

10540

King Center Subdivision
Unit No. 1

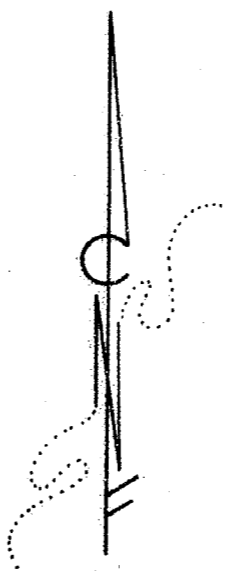
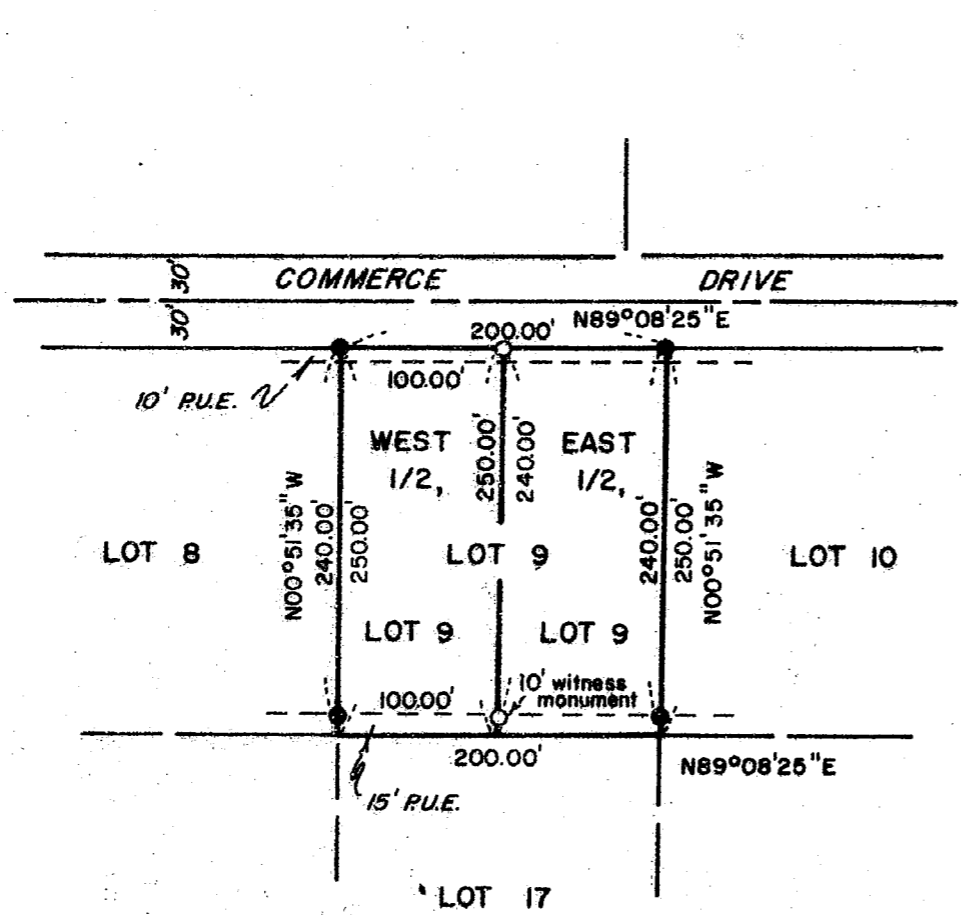

MAP OF SURVEY
 LOCATED IN
 N.E. 1/4 of SEC. 7, T.37S., R. W., W.M.
 JACKSON COUNTY, OREGON
 FOR

EUGENE F. BURRILL LUMBER CO.

HOFFBUHR and ASSOCIATES, INC.
 219 N. OAKDALE
 MEDFORD, OREGON

BY: DENNIS N. HOFFBUHR L.S. NO. 1640
 SCALE: 1" = 120' MARCH 12, 1986
 BASIS OF BEARING - KING CENTER SUBD.
 UNIT NO. 1

- = Found 5/8" iron pin per record
- = Set 5/8" x 24" iron pin w/plastic cap stamped "D. HOFFBUHR L.S. 1640"

REGISTERED
**PROFESSIONAL
 LAND SURVEYOR**

OREGON
 JULY 14, 1979
 DENNIS N. HOFFBUHR
 1640

**** RECEIVED ****

Date 5/16/86 By SK

This survey consists of:
 1 sheet(s) Map
 1 page(s) Narrative

JACKSON COUNTY
 SURVEYOR

APPROVAL: James McEwen
 Medford City Planning Director

March 27, 1986
 Date

10540 37 1W 7A TL 2600

SURVEY NO. 10510

SURVEY NARRATIVE TO COMPLY WITH PARAGRAPH 209.250
OREGON REVISED STATUTES

SURVEY FOR: Eugene F. Burrill Lumber Co.
8425 Agate Road
White City, Oregon 97503

LOCATION: Northeast one-quarter ($\frac{1}{4}$) of Section 7,
Township 37 South, Range 1 West, Wil-
lamette Meridian, Jackson County,
Oregon

PURPOSE &
PROCEDURE: To survey, monument and describe two parcels for
a minor partition of Lot 9 in King Center Subdi-
vision, Unit No. 1 as shown on the attached map
of survey.

Basis of Bearing - King Center Subdivision, Unit No. 1

March 12, 1986

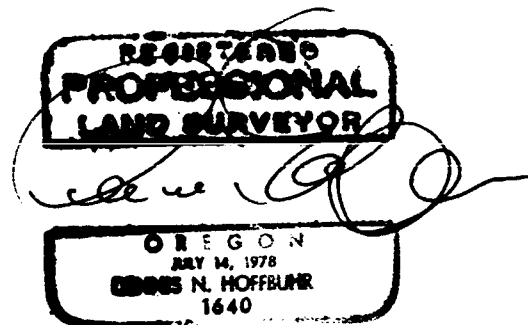
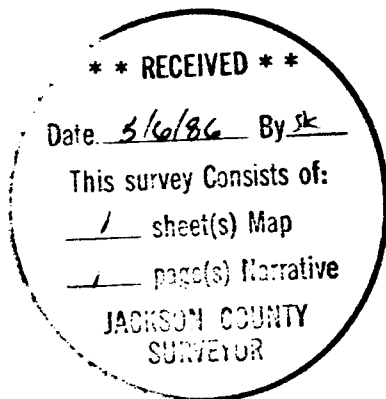

Dennis N. Hoffbuhr
Hoffbuhr & Associates, Inc.
219 North Oakdale
Medford, Oregon 97501