

1054
1054

**SURVEY FOR
SHELL OIL COMPANY
BEING LOTS 4,5&6,BLOCK 25
ORIGINAL TOWN OF MEDFORD, OREGON
BY: MARK E. BOYDEN OCT. 1957**

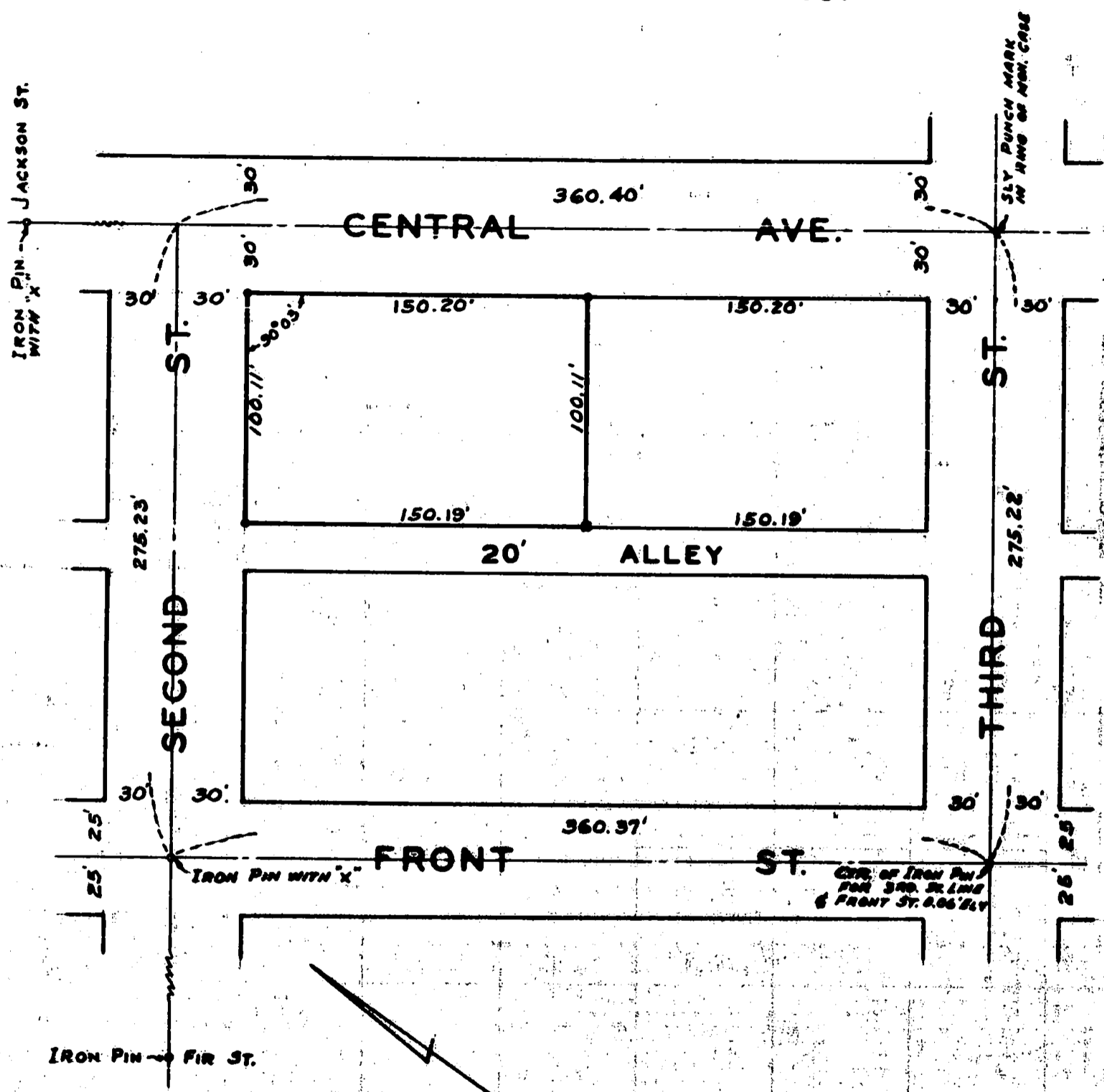

SCALE :-1" = 60'
• SET 4/8" IRON PIN
• SET 3/8" IRON BOLT

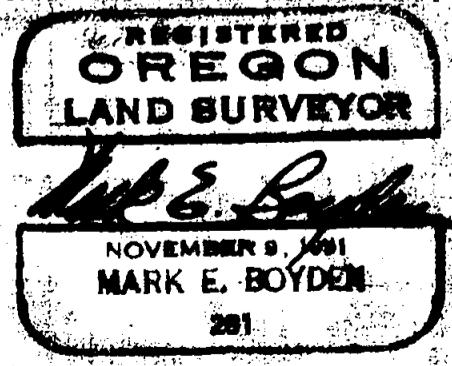
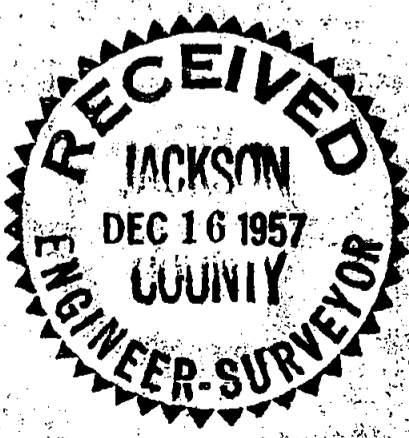

1054

SURVEY NARRATIVE TO COMPLY WITH PARAGRAPH 209.250,
OREGON REVISED STATUTES

FOR: Shell Oil Company

PURPOSE: To monument the outside boundaries of Lots 4, 5, and 6,
Block 25 of the Original Town of Medford, Oregon.

PROCEDURE: Found street centers as shown, cutting in the center
at Second and Central from control monuments found to the North
and West. Monumented the tract on a proportionate basis as shown.

October 1957

