

10533

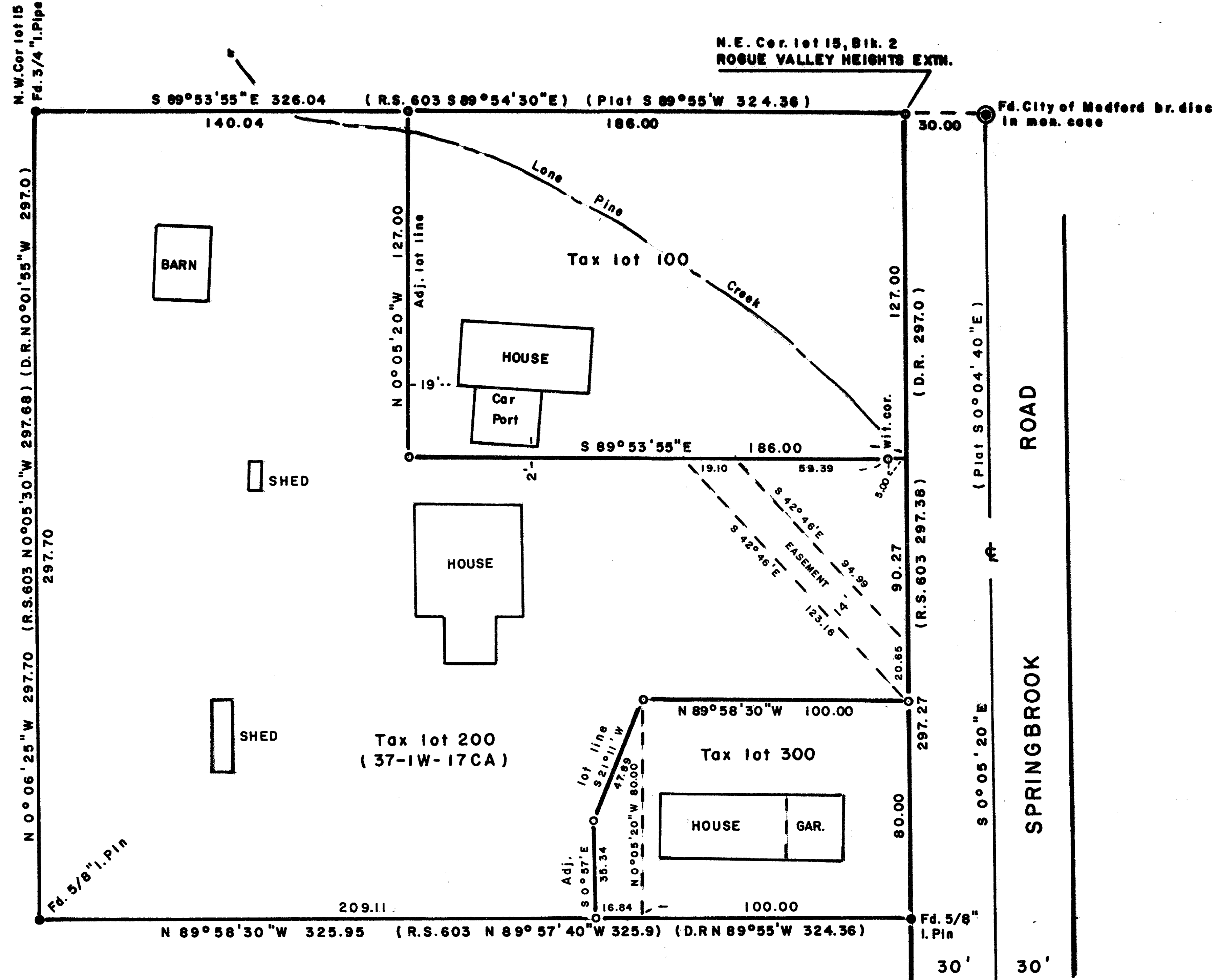

SCALE 1"=40'

Basis of Bearings R.S. No. 603  
o = Set 5/8"x24" I. Pin (tagged R.L.S. 638)

REGISTERED  
PROFESSIONAL  
LAND SURVEYOR  
*George Burrell*  
OREGON  
JULY 10, 1964  
GEORGE R. BURRELL  
638

\*\* RECEIVED \*\*  
Date *4/22/86* By *SK*  
This survey consists of:  
- sheet map  
- panels  
- J.A.S. 100-100

MAP OF SURVEY  
Located in lot 15, Blk. 2 ROGUE VALLEY  
HEIGHTS EXTN. in Sec. 17, T37S, R1W  
For: FREDERIC MILLER  
By: George Burrell, R.L.S. Mar 11, 1986

10533

SURVEY NO. 10533

SURVEY NARRATIVE TO COMPLY WITH C.R.S. 209.250

FOR: Frederic Miller  
c/o Ella Cross  
Realestaters Inc.  
406 S. Riverside  
Medford, Or. 97504

PURPOSE: To adjust and monument the Westerly boundary of tax lots  
100 and 300-37-1W-17CA.

PROCEDURE: The found monuments of recorded survey no. 603 and  
Springbrook Road centerline were used as control for  
establishing the North and South boundaries of said  
tax lots according to record from which the Westerly  
boundaries were adjusted and monumented according to  
the clients instructions.

BY: George Burrell, R.L.S.  
1379 Brookdale  
Medford, Ore. 97504

Mar. 11, 1986

REGISTERED  
PROFESSIONAL  
LAND SURVEYOR

*George Burrell*

OREGON  
JULY 10, 1964  
GEORGE R. BURRELL  
639

\*\* RECEIVED \*\*

Date 4/22/86 By SK

This survey Consists of:

1 sheet(s) Map

1 page(s) Narrative

JACKSON COUNTY  
SURVEYOR

Tax Lots 100  
300-37-1W-17CA