

10532

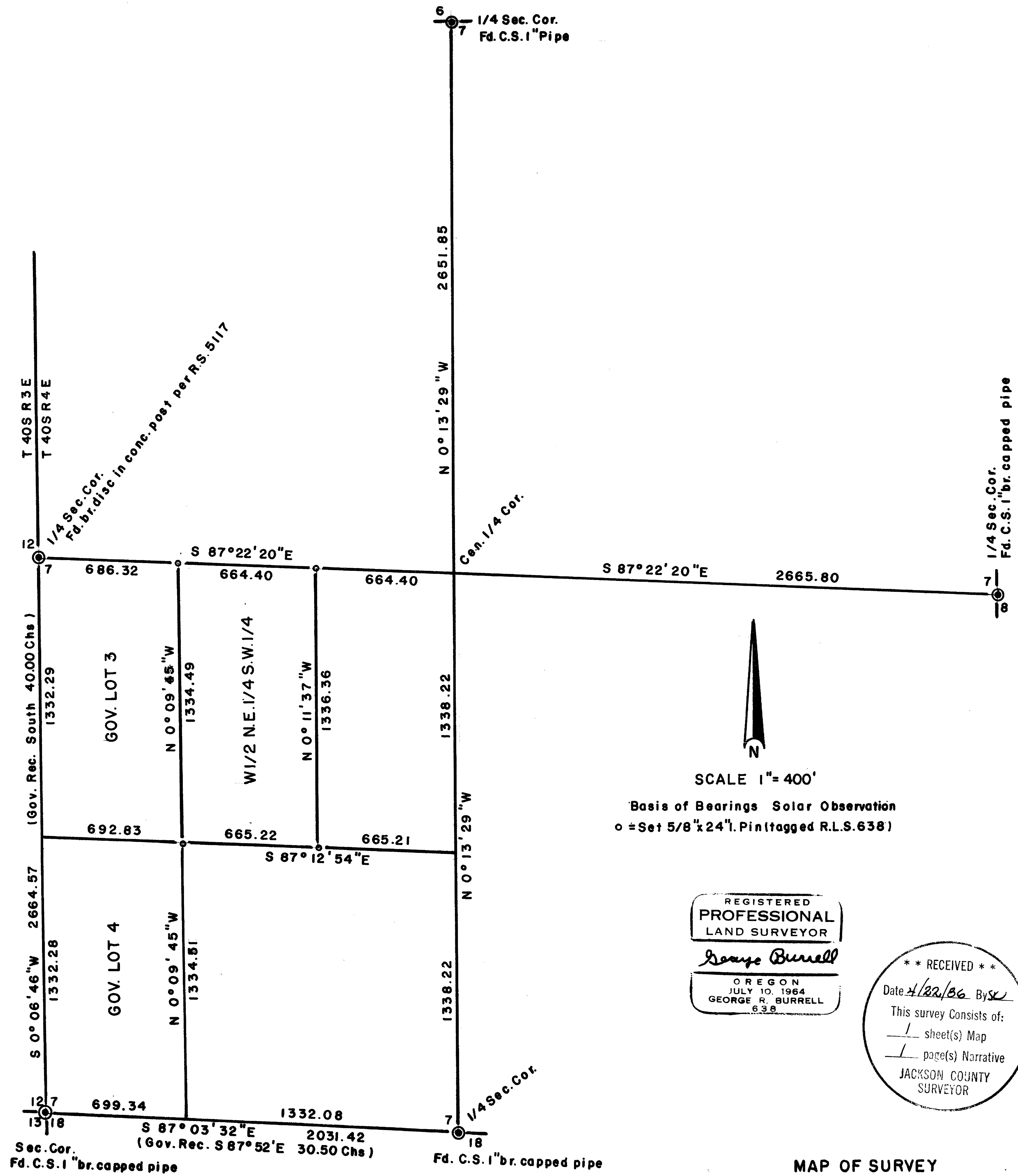

REGISTERED
PROFESSIONAL
LAND SURVEYOR
George Burrell
OREGON
JULY 10, 1964
GEORGE R. BURRELL
638

** RECEIVED **
Date 4/22/86 By SK
This survey consists of:
1 sheet(s) Map
1 page(s) Narrative
JACKSON COUNTY
SURVEYOR

MAP OF SURVEY
Located in Sec. 7, T 40S, R 4E WM.
For: PHILIP KLING
By: Geo. Burrell, R.L.S. 4/10/86

10532

SURVEY NO. 10522

SURVEY NARRATIVE TO COMPLY WITH O.R.S. 209.250

FOR: Philip Kling
6548 Beckwith Road
Morton Grove, Il. 60053

PURPOSE: To monument the corners and mark the boundary lines of the W1/2 of the N.E.1/4 of the S.W.1/4 of section 7, T40 S, R4E.

PROCEDURE: The true Meridian for this survey was determined by solar observation near the West 1/4 corner of section 7. The controlling section corners for the subdivision of the S.W.1/4 were traversed to and the resulting proportionate division of said S.W.1/4 was determined as shown on the accompanying map. The W1/2 of the N.E.1/4 of the S.W.1/4 was then established on the ground by running the true lines as shown. Wood stakes were set at 150' intervals along said lines.

BY: George Burrell, R.L.S.
1379 Brookdale
Medford, Oregon 97504

April 17, 1986

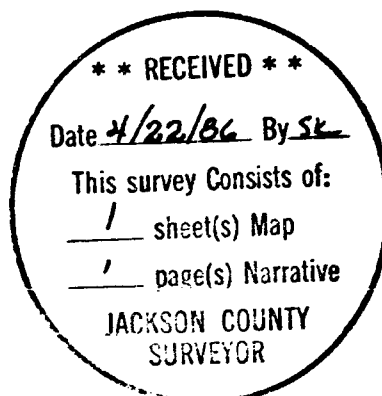
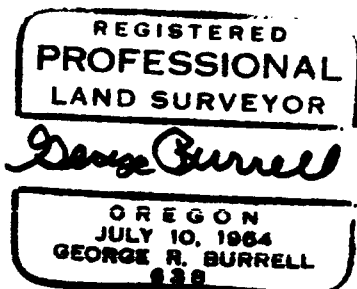

Tax Lot 1805-40-4E-7