

3/4" Pipe
14" deep
Re: R.S. No. 4704

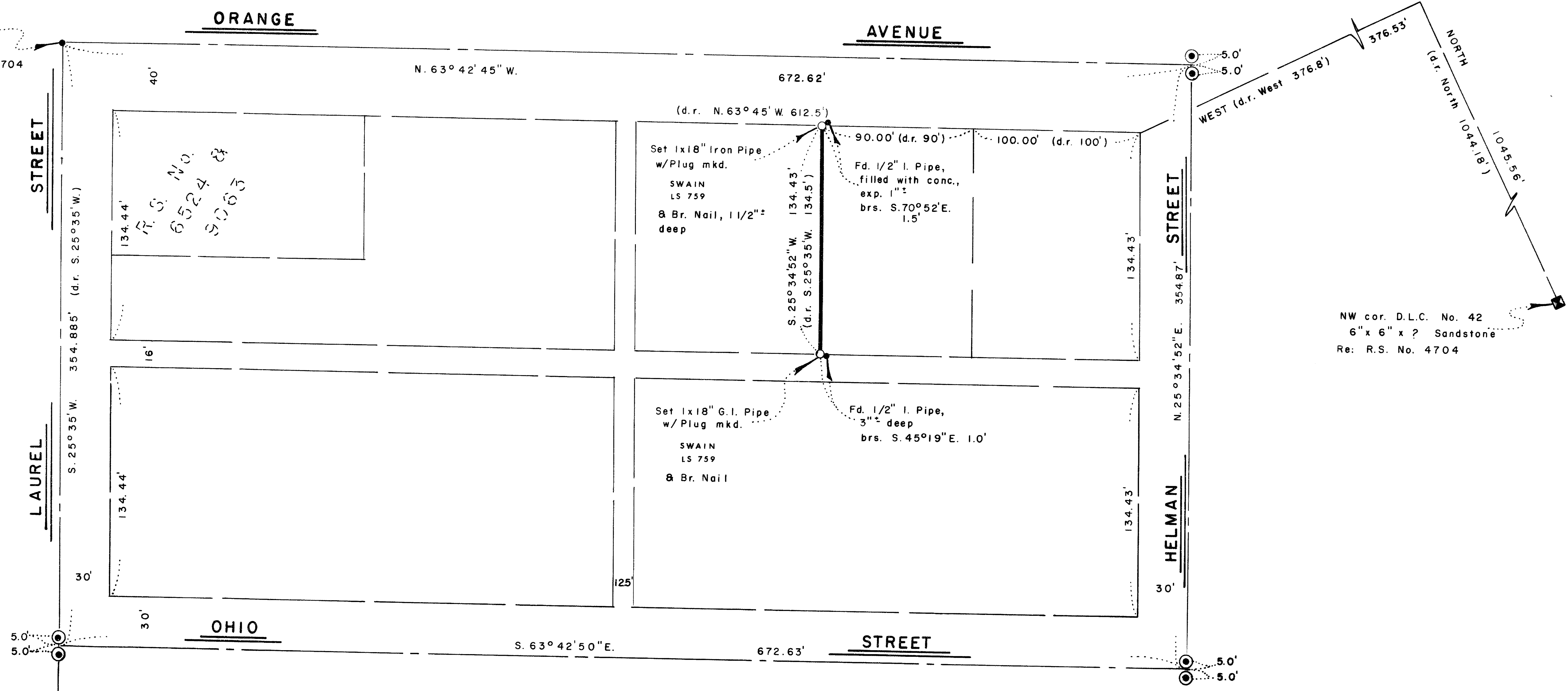

MAP OF SURVEY

LOCATED IN
D.L.C. No. 40 IN SW 1/4 OF SEC. 4, TWP. 39 S., R. 1 E. W.M.
JACKSON COUNTY OREGON
for

W. PATRICK MCGURK

130 ORANGE STREET
ASHLAND, OR 97520

SWAIN SURVEYING, INC.
27 1/2 N. MAIN STREET
ASHLAND, OR 97520

MARCH 28, 1986

SCALE: 1" = 50'

BASIS OF BEARING:

TRUE MERIDIAN AT N-S C OF SEC. 4
(derived from N.O.A. A. net)

- ⊙ PIPE WITH "CITY OF ASHLAND" BRONZE DISK IN MONUMENT CASE PER R.S. No. 4895
- MONUMENT AS SHOWN
- SET MONUMENT AS SHOWN

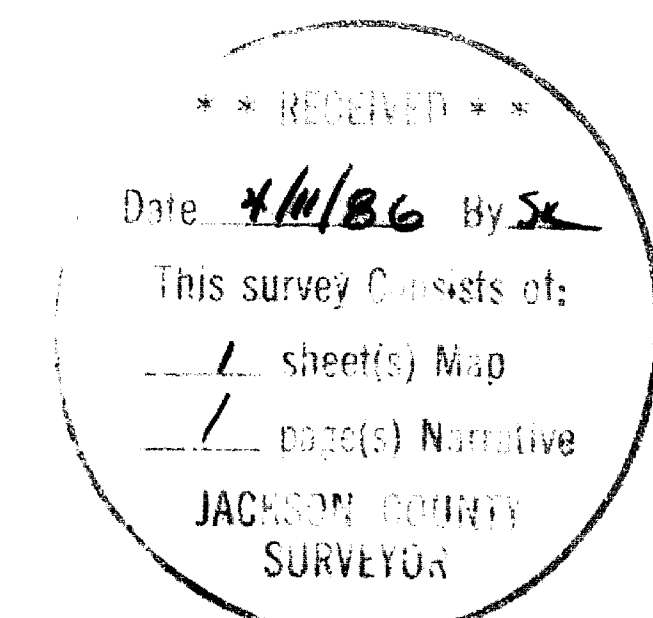
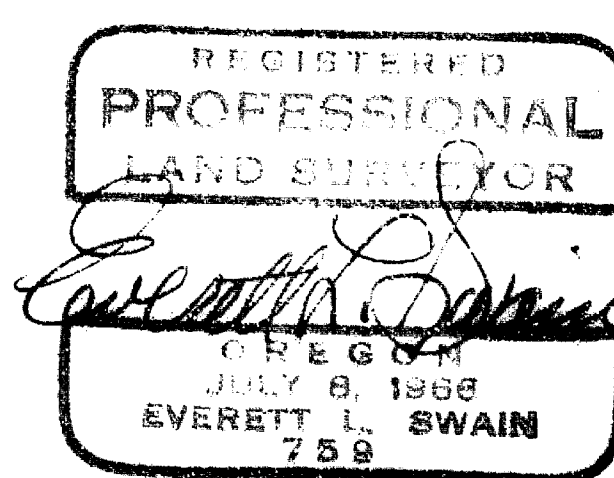

NORTH

SWAIN SURVEYING, INC.
27 1/2 North Main Street, Suite 9
ASHLAND, OREGON 97520

SURVEY NO. 10527

SURVEY NARRATIVE TO COMPLY WITH PARAGRAPH 209.250
OREGON REVISED STATUTES

SURVEY FOR: W. Patrick McGurk
130 Orange Street
Ashland, Oregon 97520

LOCATION: Situated in Donation Land Claim No. 40 in the Southwest quarter of Section 4, Township 39 South, Range 1 East of the Willamette Base and Meridian, Jackson County, Oregon

PURPOSE: To survey and monument the Northwesterly boundary line of that parcel of land as set forth in Document No. 81-13347 of the Official Records of Jackson County, Oregon per client's request.

PROCEDURE: From control established by this office for surveys recorded as numbers 6524 and 9063 and filed in the Office of the Jackson County Surveyor, proceeded to extend control to the subject area of concern and monument said Westerly boundary line.

BASIS OF BEARING: True Meridian at the N-S centerline of Section 4 as derived from the National Oceanic and Atmospheric Administration (formerly Coast and Geodetic Survey) survey net established in 1968 and filed in the Office of the Jackson County Surveyor.

March 28, 1986

Swain Surveying, Inc.
27 1/2 N. Main Street
Ashland, OR 97520

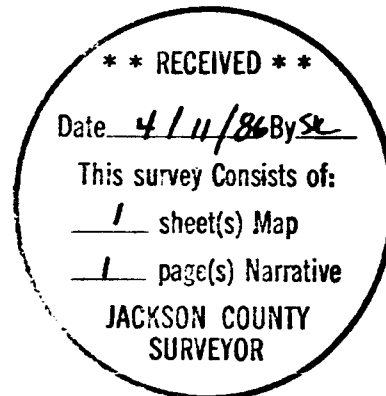
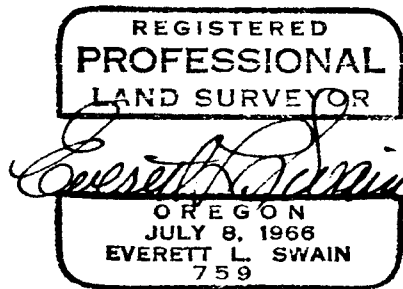

T.L. 5700 39 1E 4CB