

10525

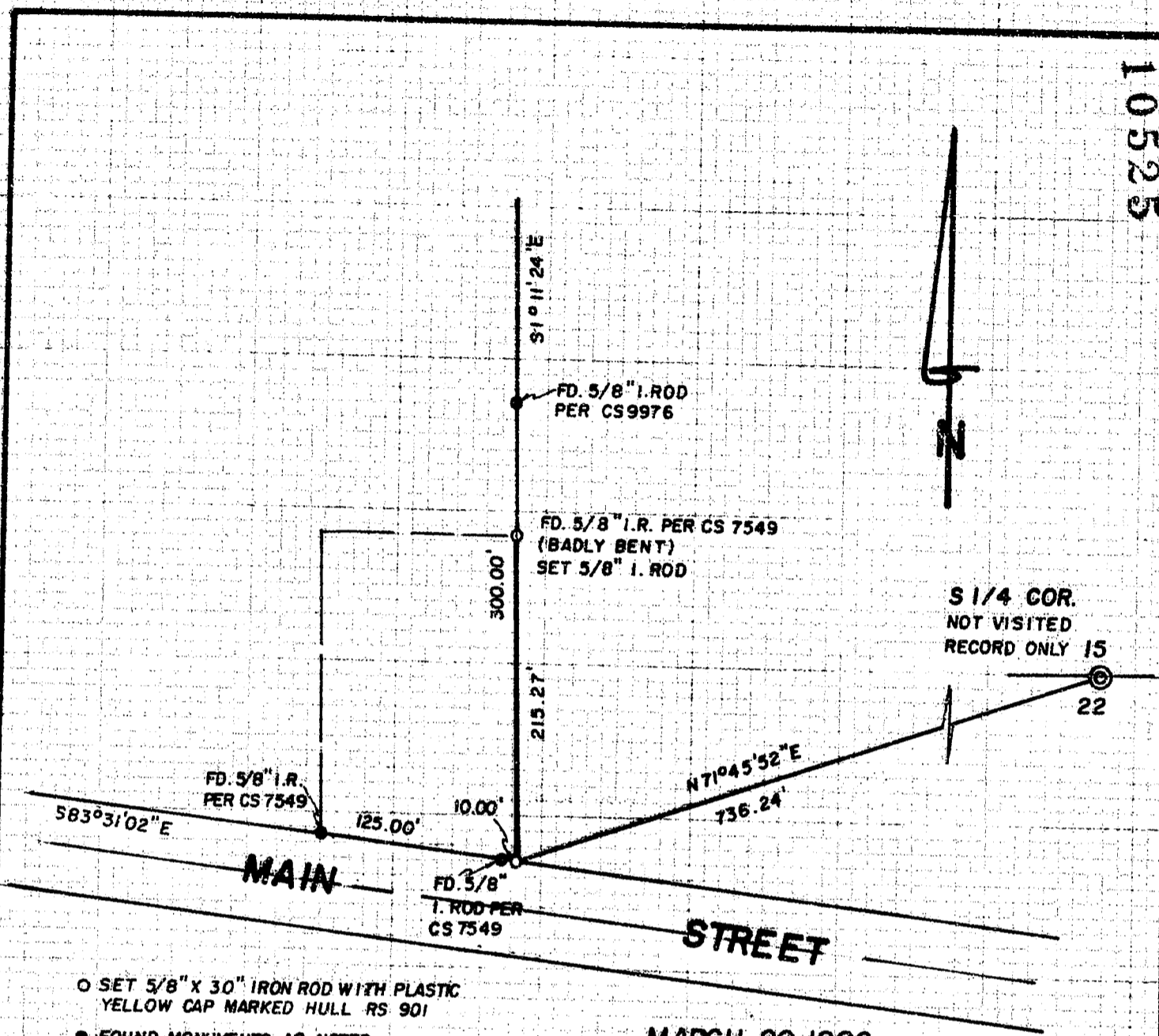

- SET 5/8" X 30" IRON ROD WITH PLASTIC YELLOW CAP MARKED HULL RS 901
- FOUND MONUMENTS AS NOTED
- BASIS OF BEARING CS 7549
- SURVEY NARRATIVE SEPARATE DOCUMENT

MARCH 20, 1986
SCALE: 1" = 100'

MAP

SHOWING A SURVEY IN THE NE 1/4, NW 1/4
OF SEC. 22, T. 36 S., R. 4 W., W. M.,
JACKSON CO., OREGON

SURVEYED FOR:
KELLENBECK CONSTRUCTION
830 NE VICTORIA
GRANTS PASS, OREGON

SURVEYED BY:
MAX H. HULL, SURVEYING
231 NW "B" STREET
GRANTS PASS, OREGON

** RECEIVED **

Date 4/17/86 By BvJK

This survey consists of:

1 sheet(s) map

1 page(s) narrative

JACKSON COUNTY
SURVEYOR

REGISTERED
PROFESSIONAL
LAND SURVEYOR

OR 5000
JULY 11, 1989
MAX H. HULL
901

10525



MAX H. HULL Land Surveying

10525

Office 476-2425

231 N. W. 'B' Street Grants Pass, Oregon 97526

SURVEY NARRATIVE to comply with Paragraph 209.250, O.R.S.

FOR: KELLENBECK CONSTRUCTION
830 NE Victoria
Grants Pass, OR 97526

DATE: March 20, 1986

PURPOSE: To survey a portion of the West boundary of a parcel of land located in the Northeast Quarter of the Northwest Quarter of Section 22, Township 36 South, Range 4 West of the Willamette Meridian, Jackson County, Oregon.

PROCEDURE: Using monuments found per Surveys 9976 and 7549, I surveyed and set monuments as indicated on the map.

Meridian is based on Survey No. 7549.

Survey map is a separate document.

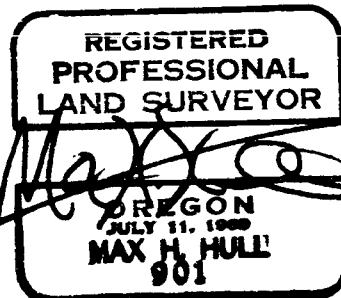
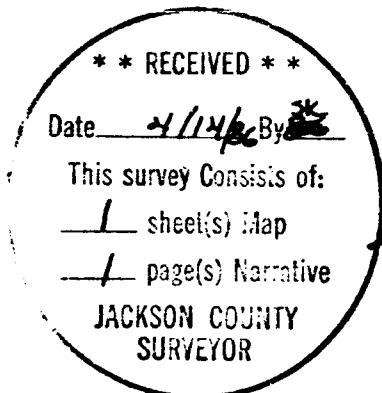

T-36-S, R-4-W, Sec. 2215
Tax Lot 1300