

10519

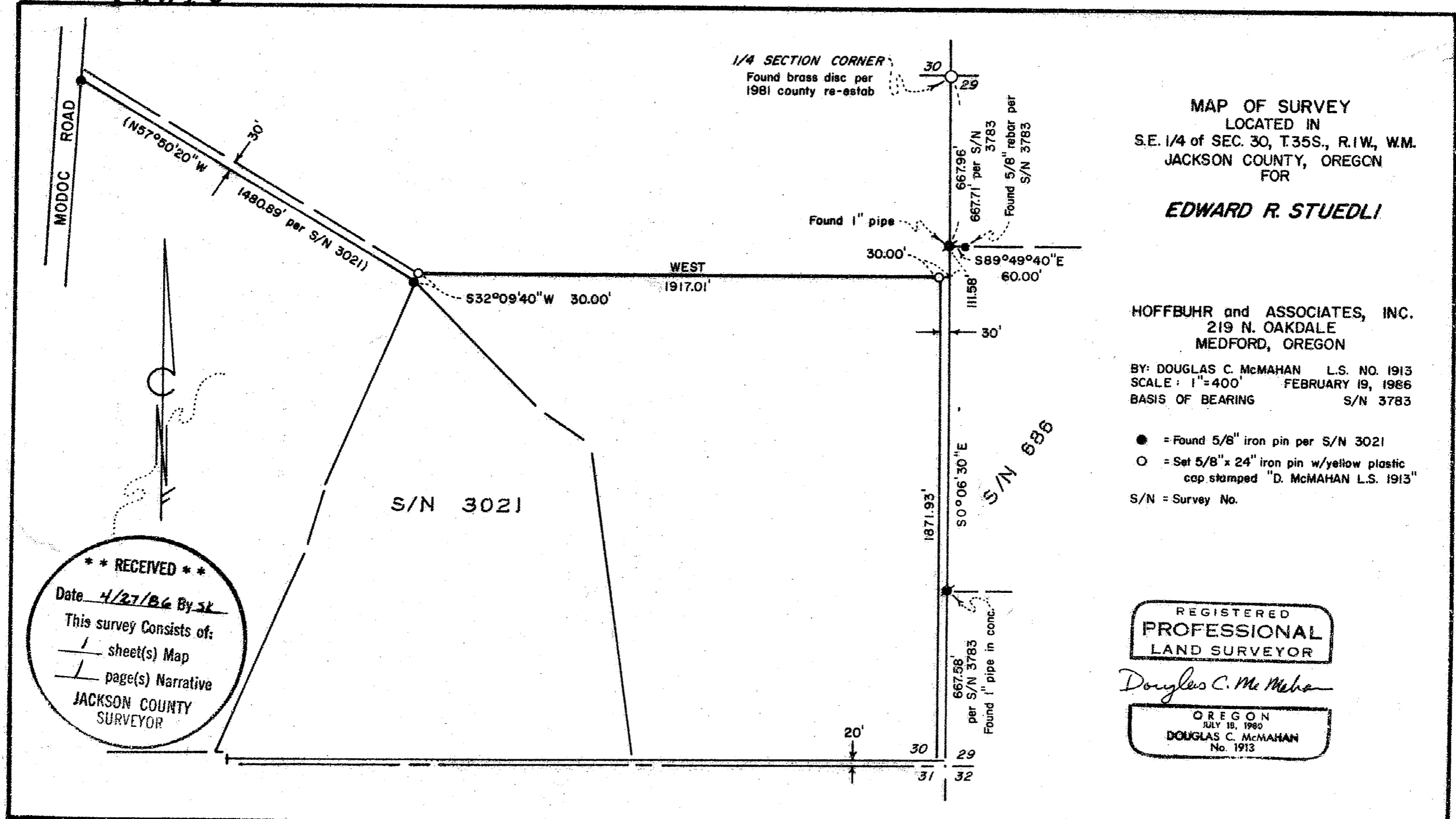

1/4 SECTION CORNER
 Found brass disc per
 1981 county re-estab

MAP OF SURVEY
 LOCATED IN
 S.E. 1/4 of SEC. 30, T.35S., R.1W, W.M.
 JACKSON COUNTY, OREGON
 FOR

EDWARD R. STUEDLI

HOFFBUHR and ASSOCIATES, INC.
 219 N. OAKDALE
 MEDFORD, OREGON

BY: DOUGLAS C. McMAHAN L.S. NO. 1913
 SCALE: 1"=400' FEBRUARY 19, 1986
 BASIS OF BEARING S/N 3783

- = Found 5/8" iron pin per S/N 3021
- = Set 5/8" x 24" iron pin w/yellow plastic cap stamped "D. McMAHAN L.S. 1913"
- S/N = Survey No.

REGISTERED
PROFESSIONAL
 LAND SURVEYOR

Douglas C. Mc Mahan

OREGON
 JULY 18, 1980
 DOUGLAS C. McMAHAN
 No. 1913

35 IW 30D TL 207 10519

SURVEY NO. 10513

SURVEY NARRATIVE TO COMPLY WITH PARAGRAPH 209.250
OREGON REVISED STATUTES

SURVEY FOR: Edward R. Stuedli
1345 Pine Gate Way
Central Point, Oregon 97502

LOCATION: Southeast one-quarter ($\frac{1}{4}$) of Section
30, Township 35 South, Range 1 West,
Willamette Meridian, Jackson County,
Oregon

PURPOSE: To survey and monument a line, as
shown on the attached map of survey,
that would establish the Northerly
line of a 100 acre parcel to be
created by a lot line adjustment.

PROCEDURE: I located monuments as shown on Survey No.'s
686, 3021 and 3783. I also located the East
one-quarter ($\frac{1}{4}$) corner of Section 30. Using
found monumentation I establish a new property
line and set monuments as shown on the attached
map of survey. Descriptions of the new parcel
dimensions were prepared for recordation.

Basis of Bearing -- Survey No. 3783

February 19, 1986

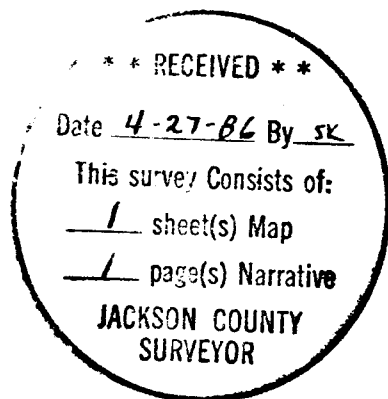

Douglas C. McMahan

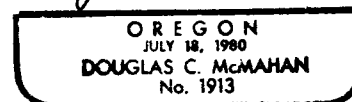

Douglas C. McMahan
Hoffbuhr & Associates, Inc.
219 North Oakdale
Medford, Oregon 97501

35S 1W 30D TAX LOT 207