

10518

MAP OF SURVEY  
LOCATED IN  
NE. 1/4 of SEC. 31, T.37S., R.1W., WM.  
JACKSON COUNTY, OREGON  
FOR

APPLEGATE RESTAURANTS, INC.

HOFFBUHR and ASSOCIATES, INC.  
219 N. OAKDALE  
MEDFORD, OREGON

BY: DOUGLAS C. McMAHAN - R.P.L.S. NO. 1913  
SCALE: 1"=50' FEBRUARY 19, 1986  
BASIS OF BEARING S/N 3650

● = Found 5/8" iron pin  
S/N = Survey No.

REGISTERED  
PROFESSIONAL  
LAND SURVEYOR

*Douglas C. McMahon*

OREGON  
JULY 19, 1980  
DOUGLAS C. McMAHAN  
No. 1913

\*\* RECEIVED \*\*  
Date 4/27/86 By SL  
This survey consists of:  
1 sheet(s) Map  
1 page(s) Narrative  
JACKSON COUNTY  
SURVEYOR

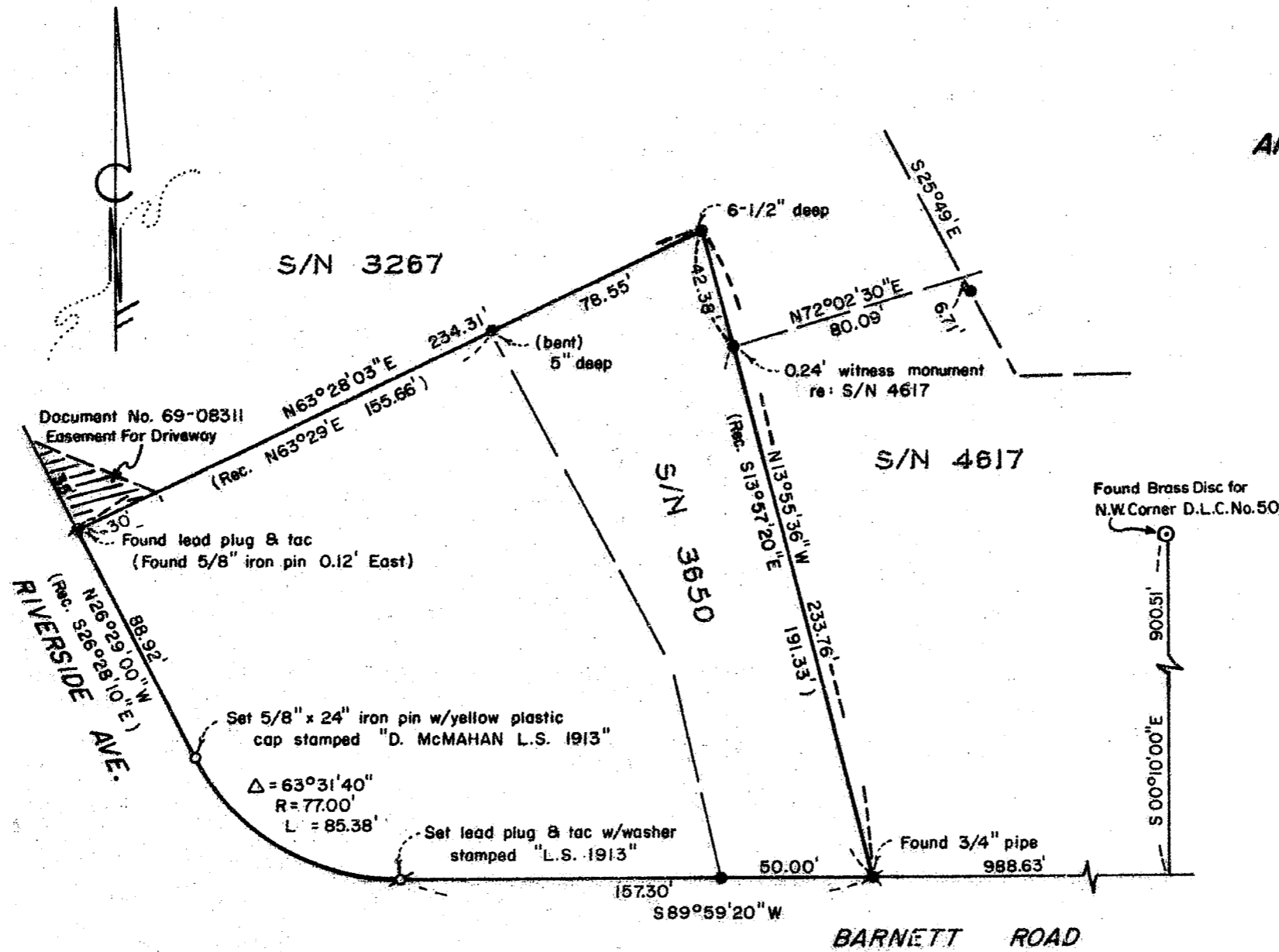

10518 37 IW 30DC TL's 6500 & 6600

SURVEY NO. 10518

SURVEY NARRATIVE TO COMPLY WITH PARAGRAPH 209.250  
OREGON REVISED STATUTES

SURVEY FOR: Applegate Restaurants, Inc.  
1881 Crater Lake Highway  
Medford, Oregon 97504

LOCATION: Northeast one-quarter ( $\frac{1}{4}$ ) of Section 31,  
Township 37 South, Range 1 West, Willamette  
Meridian, Jackson County, Oregon

PURPOSE: To survey and monument that tract as shown  
on the attached map as per client's request

PROCEDURE: After reviewing the legal descriptions and surveys  
of the adjoining tracts, I used found monumentation  
for control to establish monuments as shown on the  
attached map of survey.

Basis of Bearing - Survey No. 3650

February 19, 1986

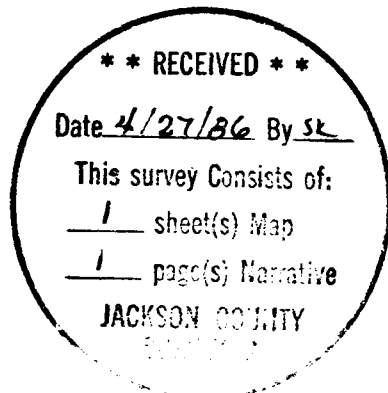

*Douglas C. McMahan*

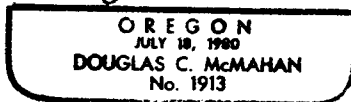

Douglas C. McMahan  
Hoffbuhr & Associates, Inc.  
219 North Oakdale  
Medford, Or. 97501

37 1W 30DC TL's 6500 & 6600