

10517

MAP OF SURVEY
LOCATED IN
N.E. 1/4 of SEC. 19, T.37S., R.1W., W.M.
JACKSON COUNTY, OREGON
FOR

BATZER CONSTRUCTION

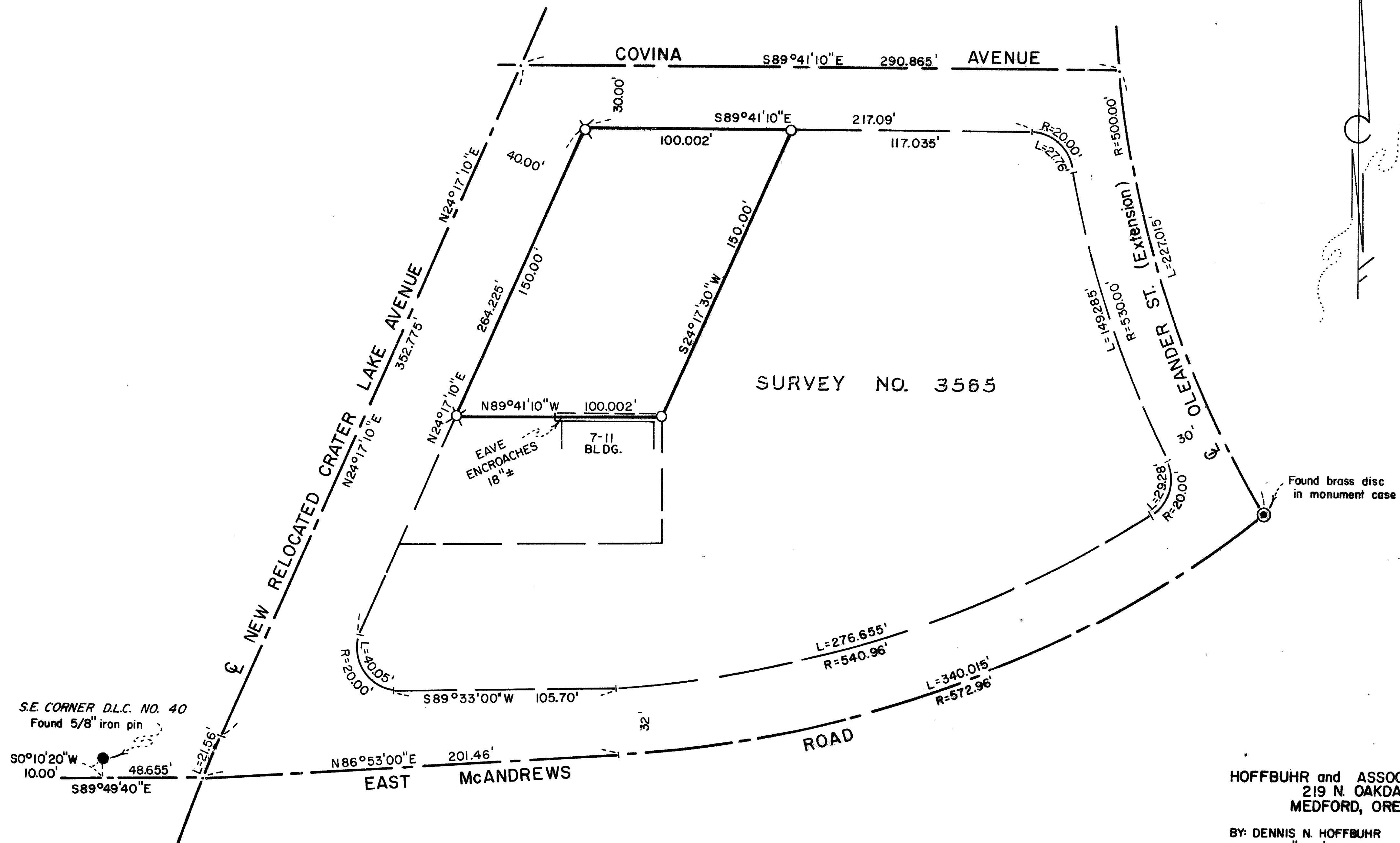

SURVEY NO. 3565

HOFFBUHR and ASSOCIATES, INC.
219 N. OAKDALE
MEDFORD, OREGON
BY: DENNIS N. HOFFBUHR L.S. NO. 1640
SCALE: 1"=50' FEBRUARY 19, 1986
BASIS OF BEARING SURVEY NO. 3565

○ = Set 5/8" x 24" iron pin w/yellow plastic cap marked "D. HOFFBUHR L.S. 1640"
⊗ = Set lead plug & tac stamped "L.S. 1640"

** RECEIVED **
Date 4/27/86 By sc
This survey consists of:
- / sheet(s) Map
- / page(s) Narrative
JACKSON COUNTY
REGISTERED

REGISTERED
PROFESSIONAL
LAND SURVEYOR
Dennis N. Hoffbuhr
OREGON
JULY 14, 1978
DENNIS N. HOFFBUHR
1640

10517

7

SURVEY NO. 10517

SURVEY NARRATIVE TO COMPLY WITH PARAGRAPH 209.250
OREGON REVISED STATUTES

SURVEY FOR: Batzer Construction, Inc.
190 Ross Lane North
Medford, Oregon 97501

LOCATION: Northeast one-quarter ($\frac{1}{4}$) of Section 19,
Township 37 South, Range 1 West, Willamette
Meridian, Jackson County, Oregon

PURPOSE: To survey and monument that tract as de-
scribed in Document No. 80-02644 as per
client's request

PROCEDURE: Utilizing control established by this office
for Survey No.'s 3565 and 8765, and control
monuments as shown on the attached map of
survey I set monuments as shown on the at-
tached map of survey.

Basis of Bearing - Survey No. 3565

February 19, 1986
(Re: 67-023)

**REGISTERED
PROFESSIONAL
LAND SURVEYOR**

OREGON
JUL 14, 1899
DENNIS N. HOFFBUHR
1848

Dennis N. Hoffbuhr
Hoffbuhr & Associates, Inc.
219 North Oakdale
Medford, Oregon 97501

37 1W 19AD TL 501

