

10516

SURVEY FOR NAUMES Inc. MEDFORD, OREGON

LOCATED: SECTION 31, TWP 37 S, RANGE 1 WEST, W.M.
CITY OF MEDFORD, JACKSON COUNTY, OREGON

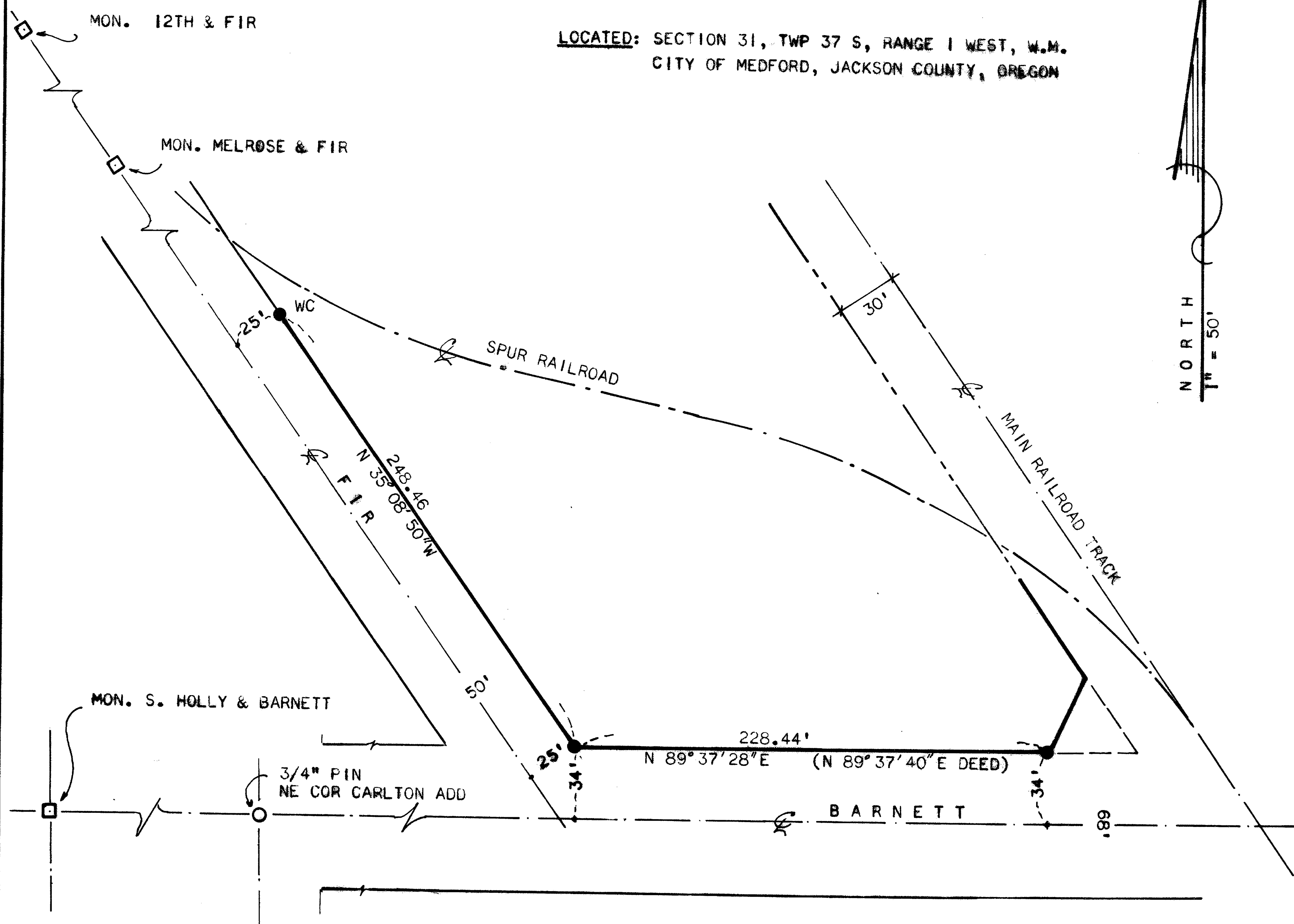

○ □ = IRON PIN OR MONUMENT FOUND

● = 1/2" IRON PIN SET

BASIS OF BEARING IS SURVEY #890

SCALE : 1"=50'

MARCH 12, 1986

** RECEIVED **
 Date 4/2/86 By SK
 This survey consists of:
1 sheet(s) Map
1 page(s) Narrative
 JACKSON COUNTY
 SURVEYOR

REGISTERED
**PROFESSIONAL
 LAND SURVEYOR**
T. Flatebo
 OREGON
 SEPTEMBER 23, 1977
 TORLEIV FLATEBO
 No. 1184

T. FLATEBO & ASSOCIATES, INC
JACKSONVILLE, OREGON

SURVEY NARRATIVE TO COMPLY WITH ORS 209.250

SURVEY FOR: Naumes, Inc
Medford, Oregon

LOCATION: Sec. 31, Twp 37 S, R 1 W, WM
City of Medford, Jackson County, Oregon
Intersection of Barnett and Fir

PURPOSE: Locate and monument the North Right-of-Way
line of Barnett and the Northeast Right-of-Way
line of Fir. These lines to be used for layout
of proposed building.

PROCEDURE: Established centerlines of Fir and Barnett
from monuments set by City of Medford. Used
original construction fieldnotes from construction
of Fir and Barnett to aid in establishing these
centerlines. These notes had ties to property
corners, centerline markers, and other features.
From the intersection of the centerlines, the
intersection of the two Right-of-Way lines
was established. The Right-of-Way lines were
made parallel with said centerlines.

NOTE: Drawing showing locations of pins attached.

BY: Torleiv Flatebo, PE
P O Box 900
933 N. 5th Street
Jacksonville, OR 97530

April 1, 1986

REGISTERED
PROFESSIONAL
LAND SURVEYOR

Torleiv Flatebo
OREGON
SEPTEMBER 23, 1977
TORLEIV FLATEBO
No. 1184

** RECEIVED **
Date 4/2/86 By SK
This survey Consists of:
1 sheet(s) Map
1 page(s) Narrative
JACKSON COUNTY
SURVEYOR