

10514

10514

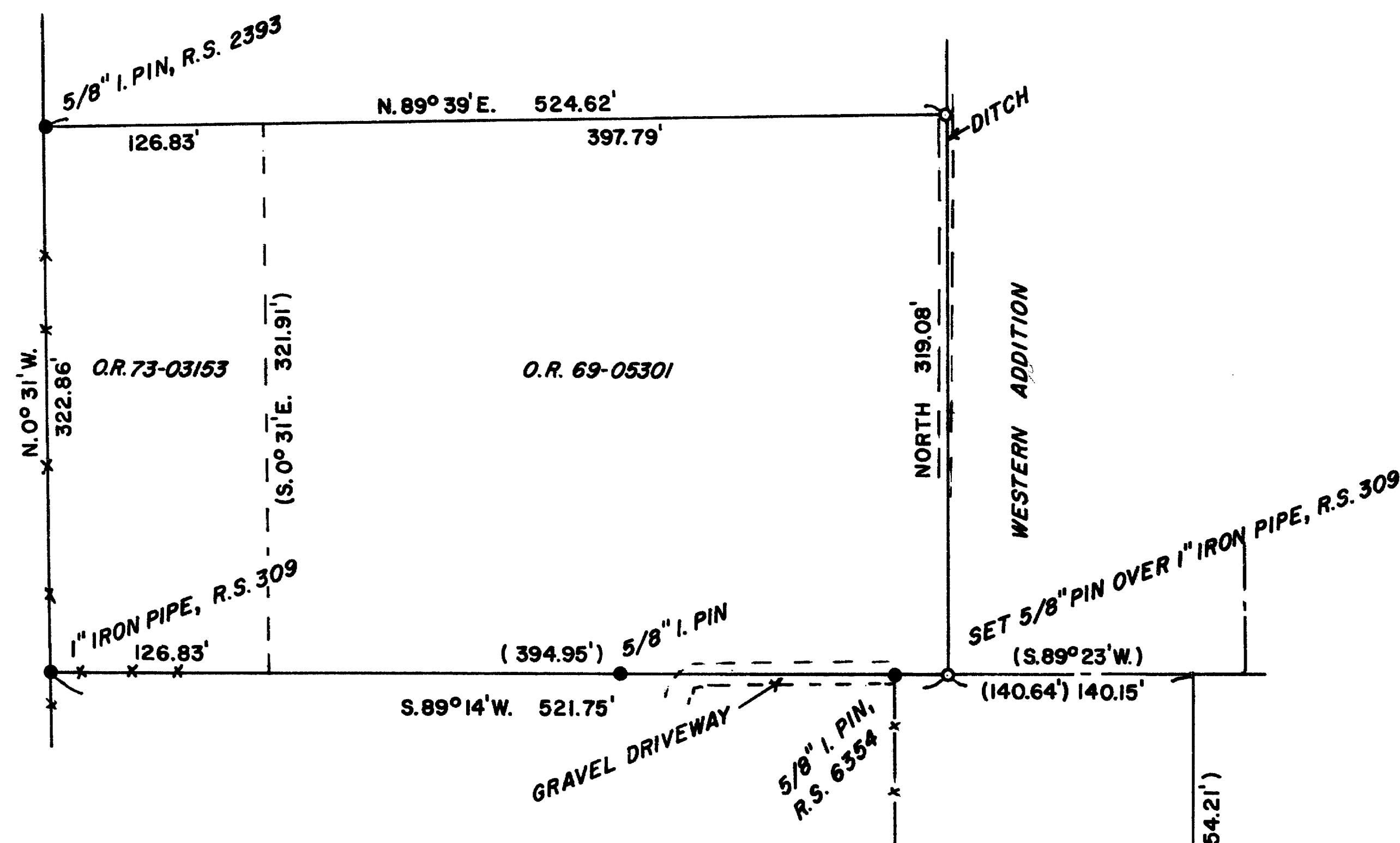

BASIS OF BEARINGS: R.S. 309

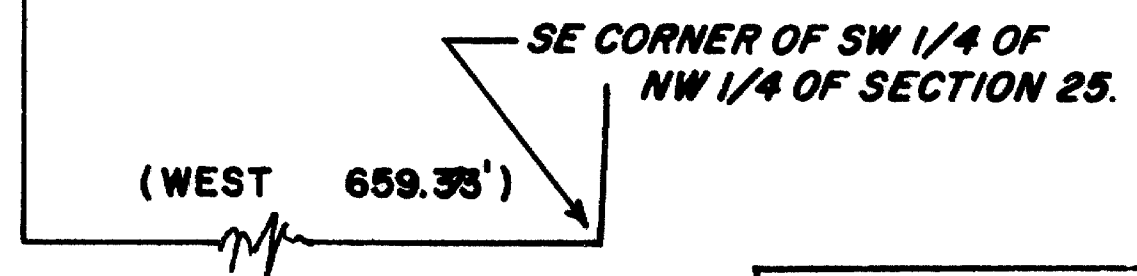

**** RECEIVED ****
 Date 3/20/86 By JE
 This survey consists of:
 — 1 sheet(s) Map
 — 1 page(s) Narrative
 JACKSON COUNTY
 SURVEYOR

PREPARED FOR: Glen Hobbs	
LOCATION: NW 1/4 of Section 25, T. 37 S., R. 2 W.W.M., Jackson County, Oregon	
DATE: March 14, 1986	REGISTERED PROFESSIONAL LAND SURVEYOR
SCALE: 1" = 100'	
() Record Measurement	<i>Darrel W. Edwards</i>
— x — Fence Line	
● Monuments Found	
○ Set 5/8" x 24" Steel Pin	OREGON DARREL W. EDWARDS 741

10514

SURVEY NO. 10514

SURVEY NARRATIVE TO COMPLY WITH PARAGRAPH 209.250, OREGON REVISED STATUTES.

SURVEY FOR: Glen Hobbs
1810 W. Main St.
Medford, Ore. 97501

LOCATION: The Northwest 1/4 of Section 25, Township 37 South, Range
2 West of the Willamette Meridian, Jackson County, Oregon.

PURPOSE: Survey a tract of land as described in Documents Numbered.
69-05301 and 73-0313, Official Records of Jackson County,
Oregon.

PROCEDURE: Found monuments per R.S. 309, 2393 and 6354 as shown on
the accompanying plat. Used said monuments for control
and set new monuments as shown on the accompanying plat.
Set 5/8" x 24" steel pins with plastic caps stamped
"DW EDWARDS LS-741".

BASIS OF BEARINGS: R.S. 309
DATE COMPLETED: March 14, 1986

SURVEY BY: Darrel W. Edwards
408 South Grape St.
Medford, Ore. 97501
Phone 776-2313

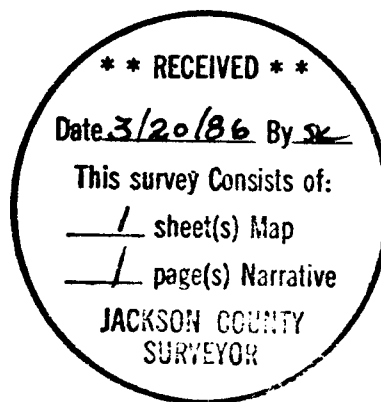

T. 37 - 2 W., 25BC, T.L. 4800 & 4801