

10512

MAP OF SURVEY
FOR
DAVE BELZBERG
LOCATED IN
SECTIONS 10 & 11, T. 38 S., R. 2 W., W.M.
JACKSON COUNTY, OREGON

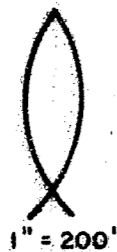
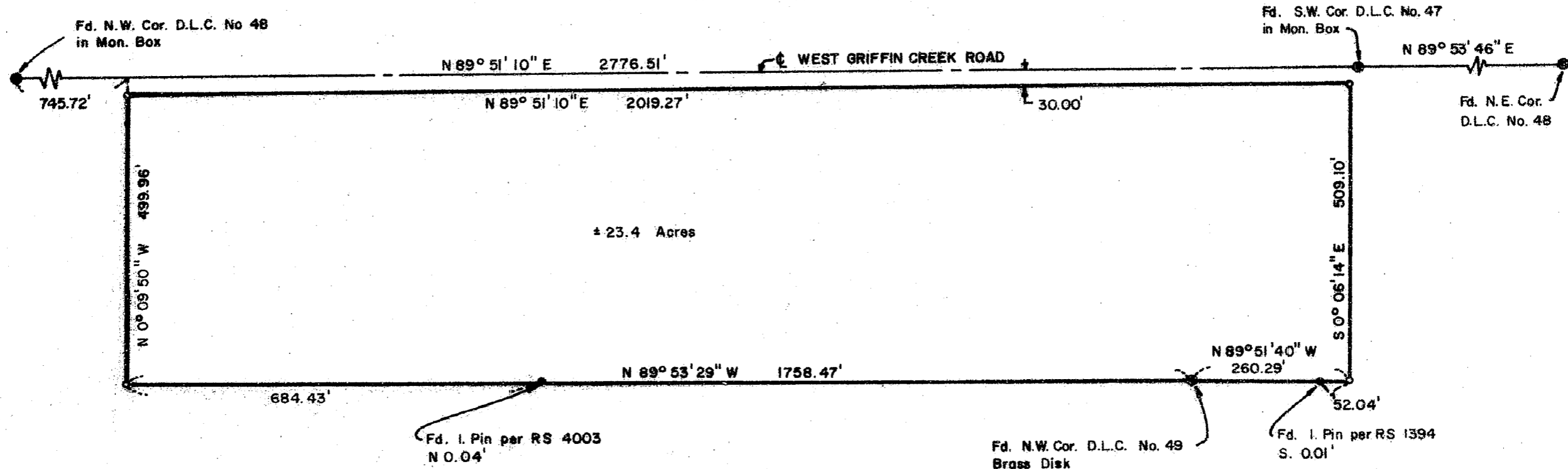

REGISTERED
PROFESSIONAL
LAND SURVEYOR

John Hardey

OREGON
MAY 16, 1982
JOHN HARDEY
1990

** RECEIVED **
Date 3/21/86 By SK
This survey Consists of:
1 sheet(s) Map
1 page(s) Narrative
JACKSON COUNTY
SURVEYOR

HARDEY ENGINEERING
Medford, Oregon
March 20, 1986

Basis of Bearing RS 1394

o Set 5/8" x 24" Rebar with plastic
cap stamped "HARDEY - LS1990"

10512

SURVEY NO. 10512

SURVEY NARRATIVE TO COMPLY WITH O.R.S. 209.250

FOR:

Dave Belzberg
West Griffin Creek Road
Medford, OR

LOCATION:

Situated in Donation Land Claim No. 48, Sections 10 and 11, Township 38 South, Range 2 West of the Willamette Base and Meridian, Jackson County, Oregon.

PURPOSE:

To survey and monument the subject property corners.

PROCEDURE:

Located existing monuments as shown on the attached map. These were compared to previous surveys and deeds. The north line was established using the centerline on West Griffin Creek Road. The west line was established by using the deed description of the adjacent parcel which has senior right. The south line was established using deed description for the adjacent parcel which has senior rights. The east line was established by using the west line of the adjoining parcel per deed. The point of beginning for said parcel was the centerline on Griffin Creek as it existed in May, 1972 and the South right-of-way of West Griffin Creek Road. The creek appeared to be in the same relative location that it has been for many years. We held this location to determine the deed line for said adjacent parcel and thus establishing the east line of the parcel being surveyed.

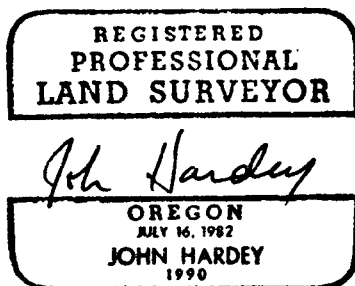

John Hardey
HARDEY ENGINEERING
P.O. Box 876
Medford, Oregon 97501-0063
(503) 772-6053

March 20, 1986

