

10509

CHAPPARAL STREET



REGISTERED
PROFESSIONAL
LAND SURVEYOR

Lloyd E. Moffit

OREGON
JULY 17, 1970
LOYD E. MOFFIT
944

FD. CO. BRASS CAP
MARKING THE
W. 1/4 OF
SEC. 15.

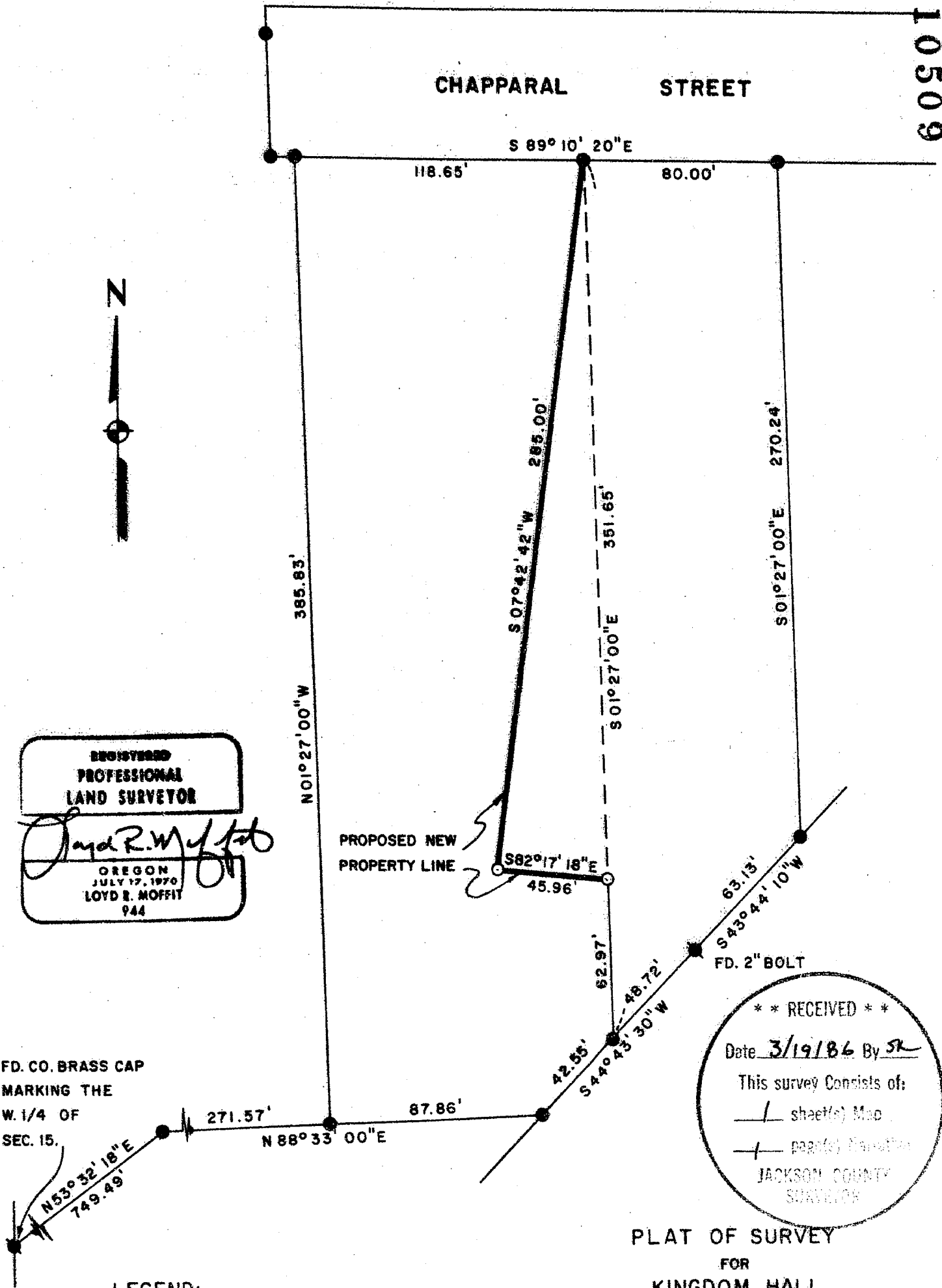

** RECEIVED **

Date 3/19/86 By SK

This survey consists of:

1 sheet(s) Map

1 page(s) Narrative

JACKSON COUNTY
SURVEYOR

LEGEND:

- =FOUND MONUMENT AS SHOWN.
- =FOUND 5/8" IRON PIN AS PER SURVEYS NO. 10135 AND 10341.
- =SET 5/8" IRON PIN WITH PLASTIC CAP STAMPED, MOFFIT PLS 944.

BASIS OF BEARINGS:
SURVEY NO. 9712.

PLAT OF SURVEY
FOR
KINGDOM HALL
AND
SHADY COVE GRANGE
BEING A PORTION OF THE S.W. 1/4 OF THE
N.W. 1/4 OF SECTION 15, T. 34 S., R. 1 W., W.M.
JACKSON CO. SCALE: 1"=50'
OREGON DATE: MARCH, 1986
PREPARED BY: FRIAR-MOFFIT AND ASSOCIATES
MEDFORD, OREGON

10509

