

10504

MAP OF SURVEY

LOCATED IN THE NORTHEAST QUARTER OF SECTION 8, TOWNSHIP 38 SOUTH,
RANGE 2 WEST OF THE WILLAMETTE MERIDIAN, JACKSON COUNTY, OREGON.

for

RICK and DANA BLACK

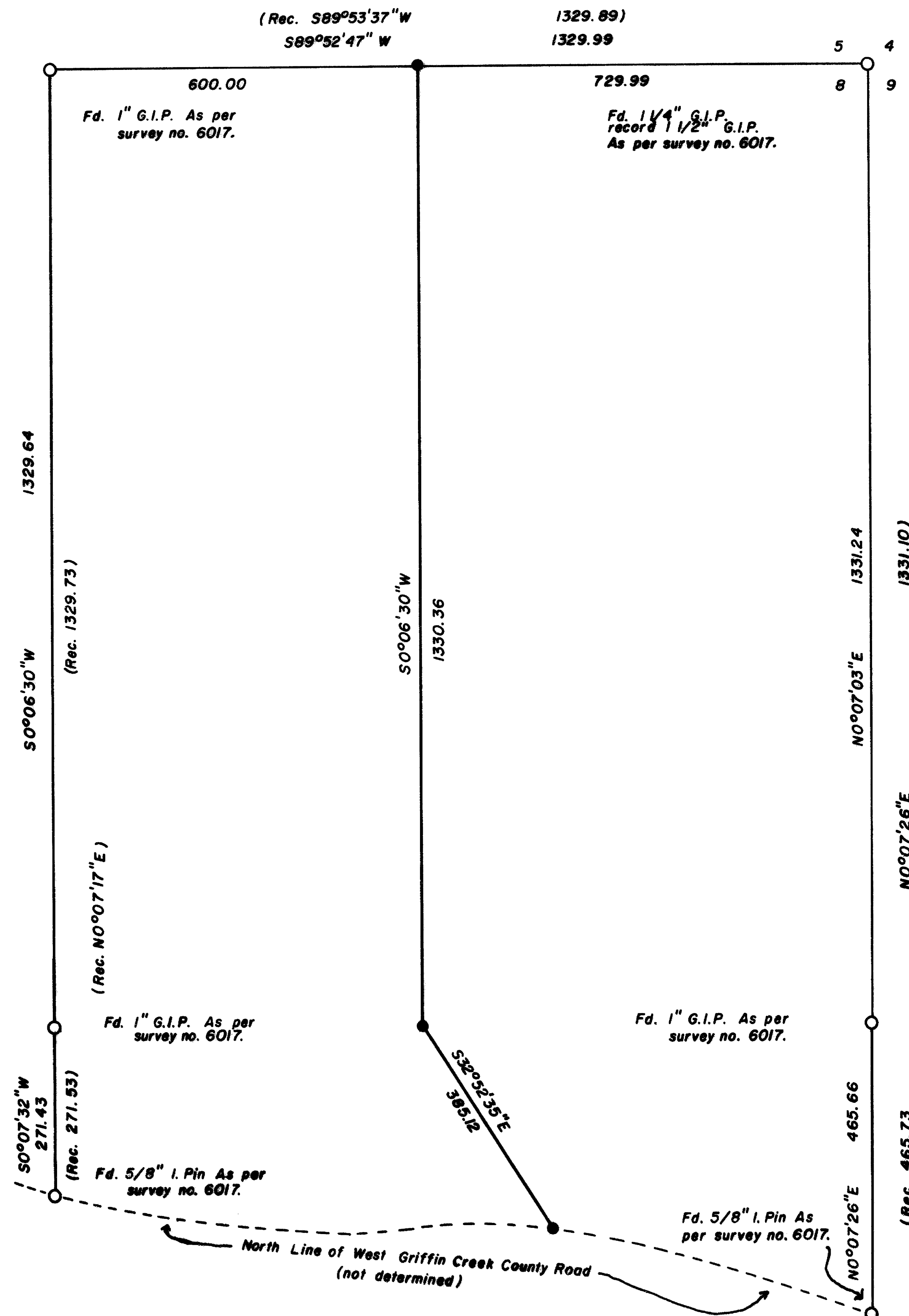

Basis of bearing: Filed Survey No. 6017.

- Found as described.
- Set 5/8" X 24" I. Pin with yellow plastic cap mkd. WEAVER LS 1679, flush with ground.

Rec. is filed survey no. 6017.

Scale: 1" = 200'

Date: March 10, 1986.

Surveyed by: Kurt C. Weaver P.L.S.
616 China Gulch Road
Jacksonville, Oregon
97530

REGISTERED
PROFESSIONAL
LAND SURVEYOR

Kurt C. Weaver
OREGON
JULY 14, 1978
KURT C. WEAVER
1479

** RECEIVED **

Date 3/10/86 By *JK*

This survey consists of:
1 sheet(s) Map
1 page(s) Narrative

JACKSON COUNTY
SURVEYOR

38 2 W 8

10504

Survey No. 10504

SURVEY NARRATIVE TO COMPLY WITH O.R.S. 209.250.

Survey for: Rick and Dana Black
P.O. Box 1227
5522 West Griffin Creek Road
Jacksonville, Oregon 97530

Location: Located in the northeast quarter of Section 8, Township 38 South, Range 2 West of the Willamette Meridian, Jackson County, Oregon.

Purpose: To monument and describe the parcels as shown on the accompanying map. This survey was performed in order to complete the requirements of Jackson County Department of Planning and Development File No. 85-89-LLA.

Procedure: The existing monuments as shown on the accompanying map were incorporated in a closed traverse. The new segregation line between the subject parcels was monumented as shown and line of sight stakes were set along the new lines. Filed Survey No. 6017 was used as the bearing base for this project.

Surveyed By: Kurt C. Weaver
616 China Gulch Road
Jacksonville, Oregon 97530

Date: March 10, 1986

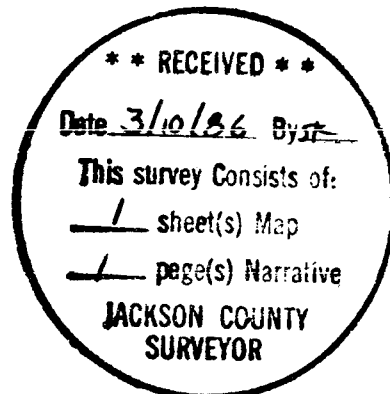

Tax lots 101 & 102
T305 R2W S4E8