

MINOR LAND PARTITION

Located in the SW 1/4 of Section 15 & the NW 1/4 of Section 22, T. 36 S., R. 4 W. of the W.M., City of Rogue River, Jackson County, Oregon.

Date: Dec. 23, 1985

SURVEY FOR: Wes Jones
419 Main Street
Rogue River, Ore.

SURVEY BY: Darrel W. Edwards
P. O. Box 801
Rogue River, Ore.

I certify this plat to be an exact photocopy of the original.

Darrel W. Edwards
SURVEYOR

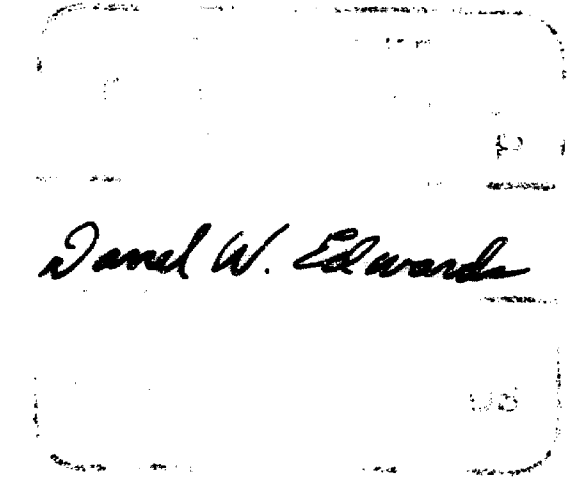

APPROVAL

Approved by the City of Rogue River.

By *Leahmette M York*
Date February 13, 1986

RECORDER'S CERTIFICATE

Filed for record this 12 day of March 1986, at 9:30 O'Clock P. M., in Volume 6, Page 100, of "Minor Land Partitions" in Jackson County, Oregon.

Kathleen J. Beckel
County Clerk

Walter York
Deputy

LEGEND

Scale: 1" = 40'

Basis of Bearings: R.S. 5784

() Record Measurement

● Found 5/8" Iron Pin per R.S. 7379

○ Set 5/8" x 24" Steel Pin with Yellow Plastic Cap.

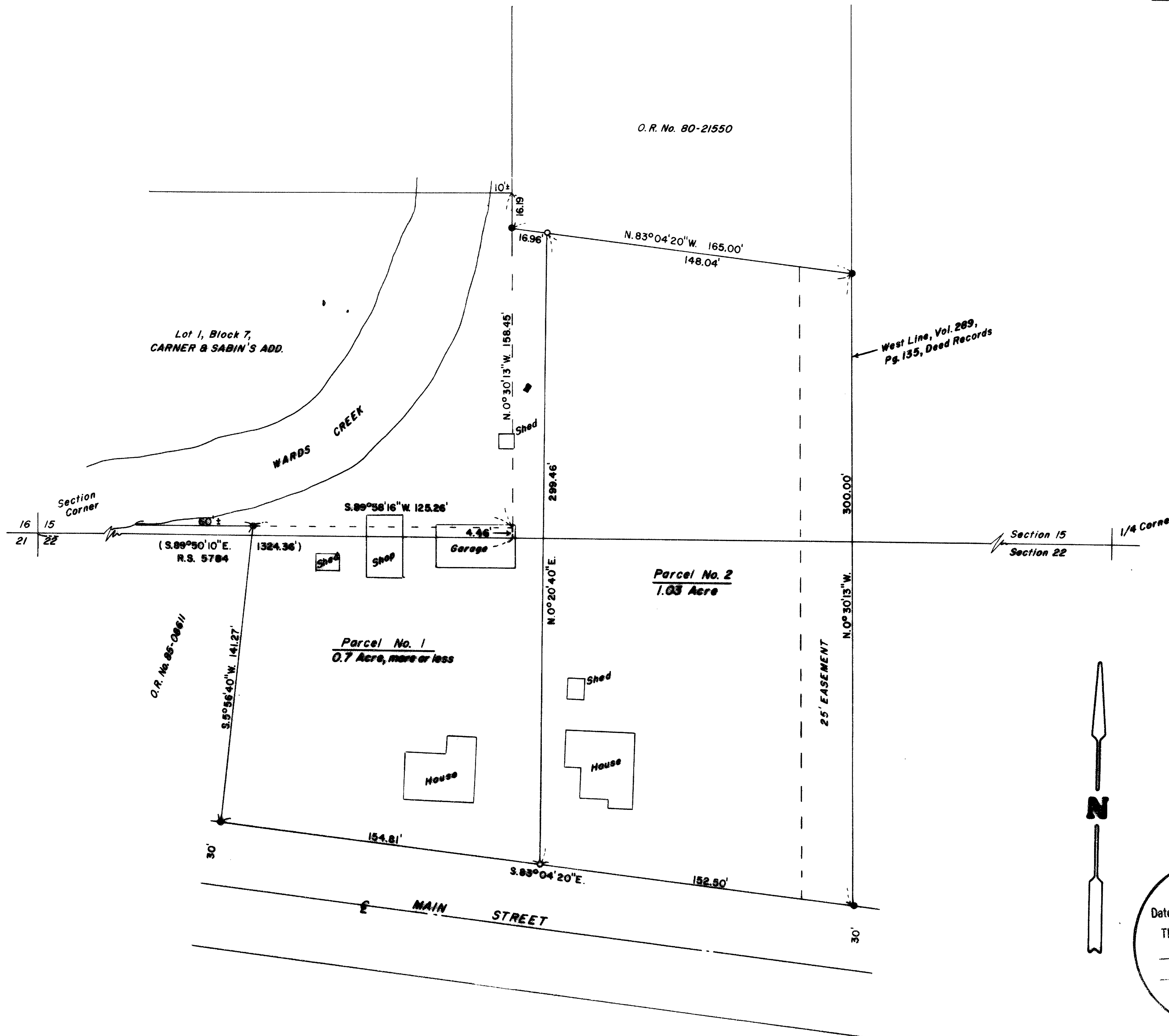
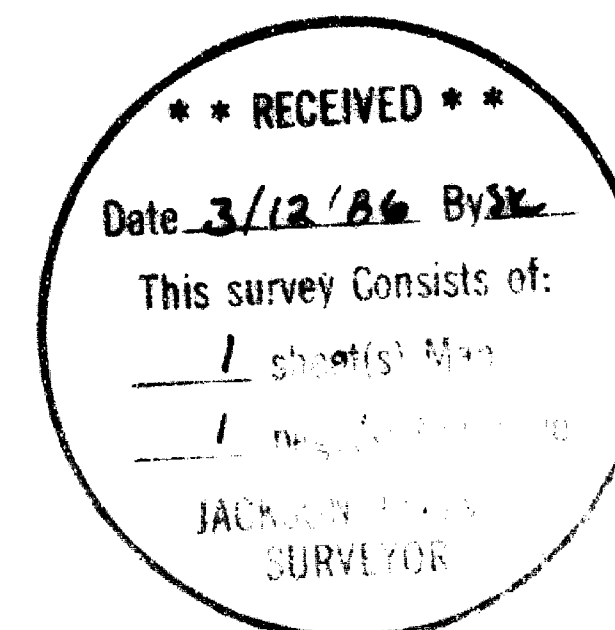

SURVEY NO. 10503

SURVEY NARRATIVE TO COMPLY WITH PARAGRAPH 209.250, OREGON REVISED STATUTES.

SURVEY FOR: Wes Jones
419 E. Main Street
Rogue River, Ore. 97537

LOCATION: The Southwest 1/4 of Section 15 and the Northwest 1/4
of Section 22, Township 36 South, Range 4 West of the
Willamette Meridian, Jackson County, Oregon.

PROCEDURE: Found monuments set in Recorded Survey No. 7379 as shown
on the accompanying plat. Set new monuments as shown on
the accompanying plat. Set 5/8" x 24" steel pins with
plastic caps stamped "D.W. EDWARDS - IS 741".

PURPOSE: Minor Land Partition creating 2 separate tax lots.

BASIS OF BEARINGS: R. S. 5784

DATE COMPLETED: Dec. 23, 1986

SURVEY BY: Darrel W. Edwards
408 South Grape St.
Medford, Ore. 97501
Phone 776-2313

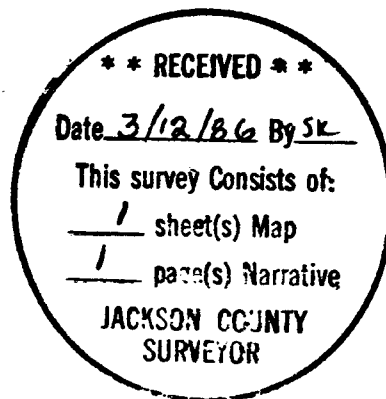

T. 36 - 4 W. CD, Sec. 22, T.L. 800

MINOR LAND PARTITION

Located in the SW 1/4 of Section 15 & the NW 1/4 of Section 22, T. 36 S., R. 4 W. of the W.M., City of Rogue River, Jackson County, Oregon.

Date: Dec. 23, 1985

SURVEY FOR: Wes Jones
419 Main Street
Rogue River, Ore.

SURVEY BY: Darrel W. Edwards
P. O. Box 801
Rogue River, Ore.

I certify this plat to be an exact photocopy of the original.

Darrel W. Edwards
SURVEYOR

Darrel W. Edwards

APPROVAL

Approved by the City of Rogue River.

By *Leahmette M York*
Date February 13, 1986

RECORDER'S CERTIFICATE

Filed for record this 12 day of March 1986, at 9:30 O'Clock P. M., in Volume 6, Page 100, of "Minor Land Partitions" in Jackson County, Oregon.

Kathleen J. Beckel
County Clerk

Walter York
Deputy

LEGEND

Scale: 1" = 40'

Basis of Bearings: R.S. 5784

() Record Measurement

● Found 5/8" Iron Pin per R.S. 7379

○ Set 5/8" x 24" Steel Pin with Yellow Plastic Cap.

**** RECEIVED ****
Date 3/12/86 By WJE
This survey consists of:
1 sheet(s) Map
1 set of plat(s)
JACKSON COUNTY, OREGON
SURVEYOR

