

10501

10501

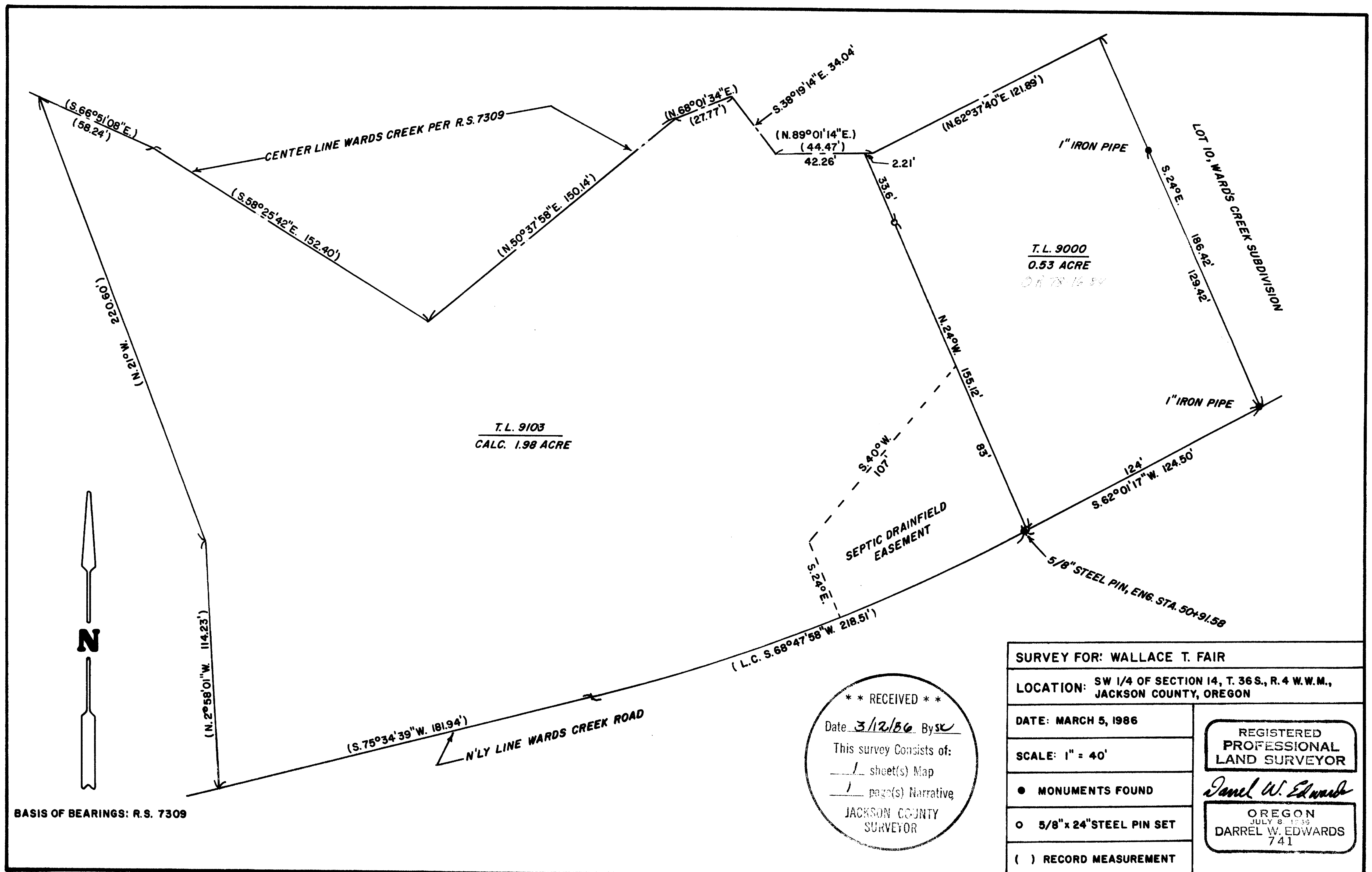

BASIS OF BEARINGS: R.S. 7309

**** RECEIVED ****
 Date: 3/12/86 By: [Signature]
 This survey consists of:
1 sheet(s) Map
1 page(s) Narrative
 JACKSON COUNTY SURVEYOR

SURVEY FOR: WALLACE T. FAIR	
LOCATION: SW 1/4 OF SECTION 14, T. 36S., R. 4 W.W.M., JACKSON COUNTY, OREGON	
DATE: MARCH 5, 1986	REGISTERED PROFESSIONAL LAND SURVEYOR <i>Darrel W. Edwards</i>
SCALE: 1" = 40'	
● MONUMENTS FOUND	OREGON JULY 8, 1939 DARREL W. EDWARDS 741
○ 5/8" x 24" STEEL PIN SET	
() RECORD MEASUREMENT	

10501

SURVEY NO. 10501

SURVEY NARRATIVE TO COMPLY WITH PARAGRAPH 209.250, OREGON REVISED STATUTES.

SURVEY FOR: Wallace T. Fair
971 Wards Creek Road
Rogue River, Ore. 97537

LOCATION: The Southwest 1/4 of Section 14, Township 36 South,
Range 4 West of the Willamette Meridian in Jackson
County, Oregon.

PURPOSE: To survey and monument Tax Lot 9000 as described in
Document No. 78-16184, Official Records for Jackson
County, Oregon.

PROCEDURE: Found monuments set in Recorded Survey No. 7309. Used
these monuments for control and set new monuments as
shown on the accompanying plat.
Set 5/8" x 24" steel pins with plastic caps stamped
"D.W. EDWARDS - IS 741".

BASIS OF BEARINGS: R. S. 7309

DATE COMPLETED: March 5, 1986

SURVEY BY: Darrel W. Edwards
408 South Grape St.
Medford, Ore. 97501
Phone 776-2313

REGISTERED
PROFESSIONAL
LAND SURVEYOR

Darrel W. Edwards

OREGON
JULY 8, 1858
DARREL W. EDWARDS
741

** RECEIVED **

Date 3/12/86 By SK

This survey consists of:

1 sheet(s) Map

1 page(s) Narrative

JACKSON COUNTY
SURVEYOR

T. 36 - 4 W., Sec. 14, T.L. 9000