

10498

MINOR LAND PARTITION for Jim Weseman
NW1/4 Sec.33, T35S, R2W, WM.
Jackson County, Oregon
January, 1986

85-25 M.P

*** RECEIVED ***
Date 2/28/86 By JL
This survey Consists of:
— 1 sheet(s) Map
— 1 page(s) Narrative
JACKSON COUNTY
SURVEYOR

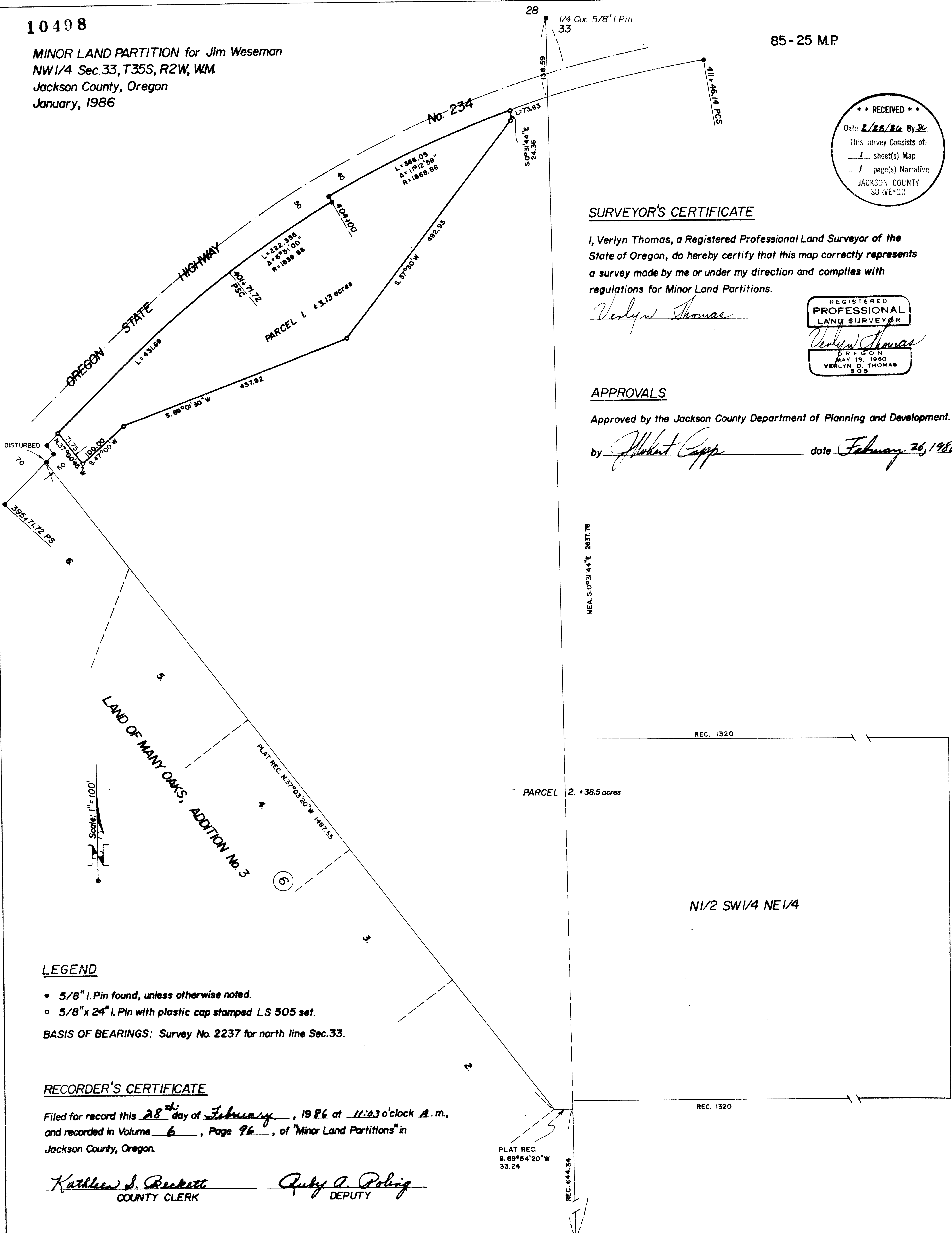

SURVEYOR'S CERTIFICATE

I, Verlyn Thomas, a Registered Professional Land Surveyor of the State of Oregon, do hereby certify that this map correctly represents a survey made by me or under my direction and complies with regulations for Minor Land Partitions.

Verlyn Thomas

REGISTERED
PROFESSIONAL
LAND SURVEYOR

Verlyn Thomas
OREGON
MAY 13, 1960
VERLYN D. THOMAS
505

APPROVALS

Approved by the Jackson County Department of Planning and Development.

by *Robert Capp* date *February 26, 1986*

LEGEND

- 5/8" I. Pin found, unless otherwise noted.
- 5/8" x 24" I. Pin with plastic cap stamped LS 505 set.

BASIS OF BEARINGS: Survey No. 2237 for north line Sec.33.

RECORDER'S CERTIFICATE

Filed for record this 28th day of February, 1986 at 11:03 o'clock A. m.,
and recorded in Volume 6, Page 96, of "Minor Land Partitions" in
Jackson County, Oregon.

Kathleen S. Beckett
COUNTY CLERK

Judy A. Poling
DEPUTY

This is to certify that this tracing is an exact copy of the original plat

Verlyn Thomas
Surveyor

10498

MINOR LAND PARTITION for Jim Weseman
NW1/4 Sec.33, T35S, R2W, WM.
Jackson County, Oregon
January, 1986

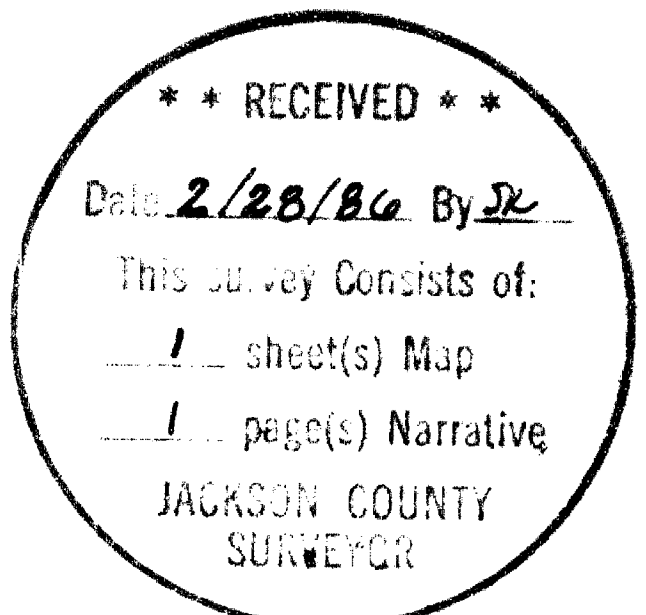

SURVEYOR'S CERTIFICATE

I, Verlyn Thomas, a Registered Professional Land Surveyor of the State of Oregon, do hereby certify that this map correctly represents a survey made by me or under my direction and complies with regulations for Minor Land Partitions.

Verlyn Thomas

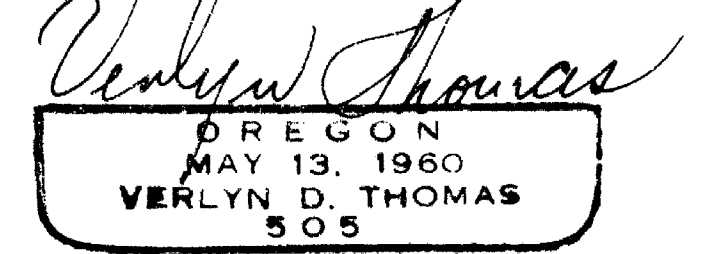
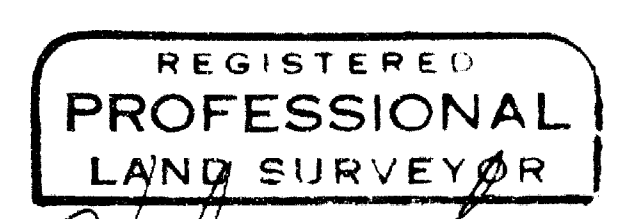

APPROVALS

Approved by the Jackson County Department of Planning and Development.

by *Robert Capp* date *February 26, 1986*

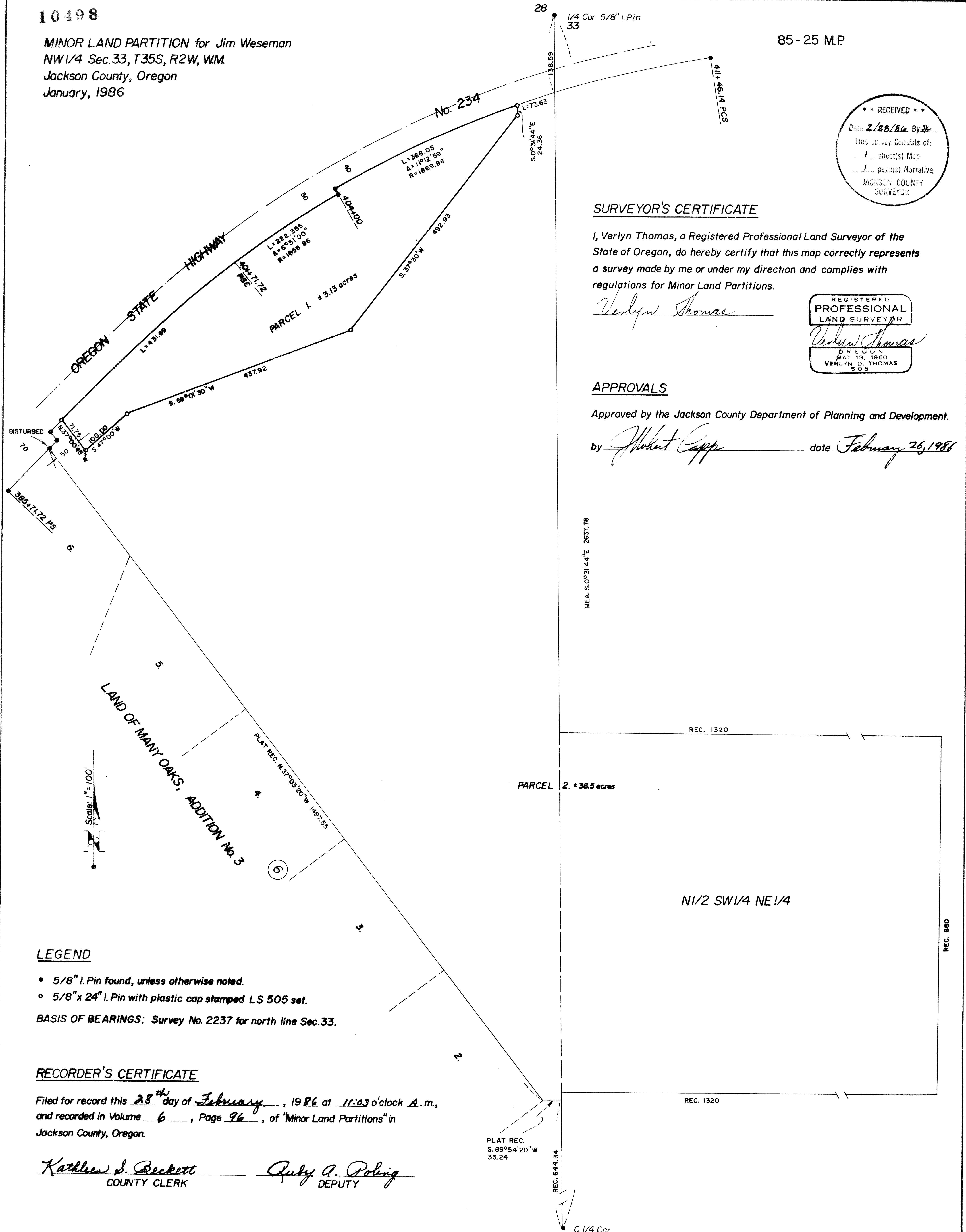

LEGEND

- 5/8" I. Pin found, unless otherwise noted.
- 5/8" x 24" I. Pin with plastic cap stamped LS 505 set.

BASIS OF BEARINGS: Survey No. 2237 for north line Sec.33.

RECORDER'S CERTIFICATE

Filed for record this *28th* day of *February*, 1986 at *11:03* o'clock *A.* m., and recorded in Volume *6*, Page *96*, of "Minor Land Partitions" in Jackson County, Oregon.

Kathleen S. Beckett COUNTY CLERK *Ruby A. Poling* DEPUTY

This is to certify that this tracing is an exact copy of the original plat
Verlyn Thomas Surveyor