

1/4 Corner
Jackson County Brass Cap, 1977

Section Corner
B.L.M. Brass Cap
1961

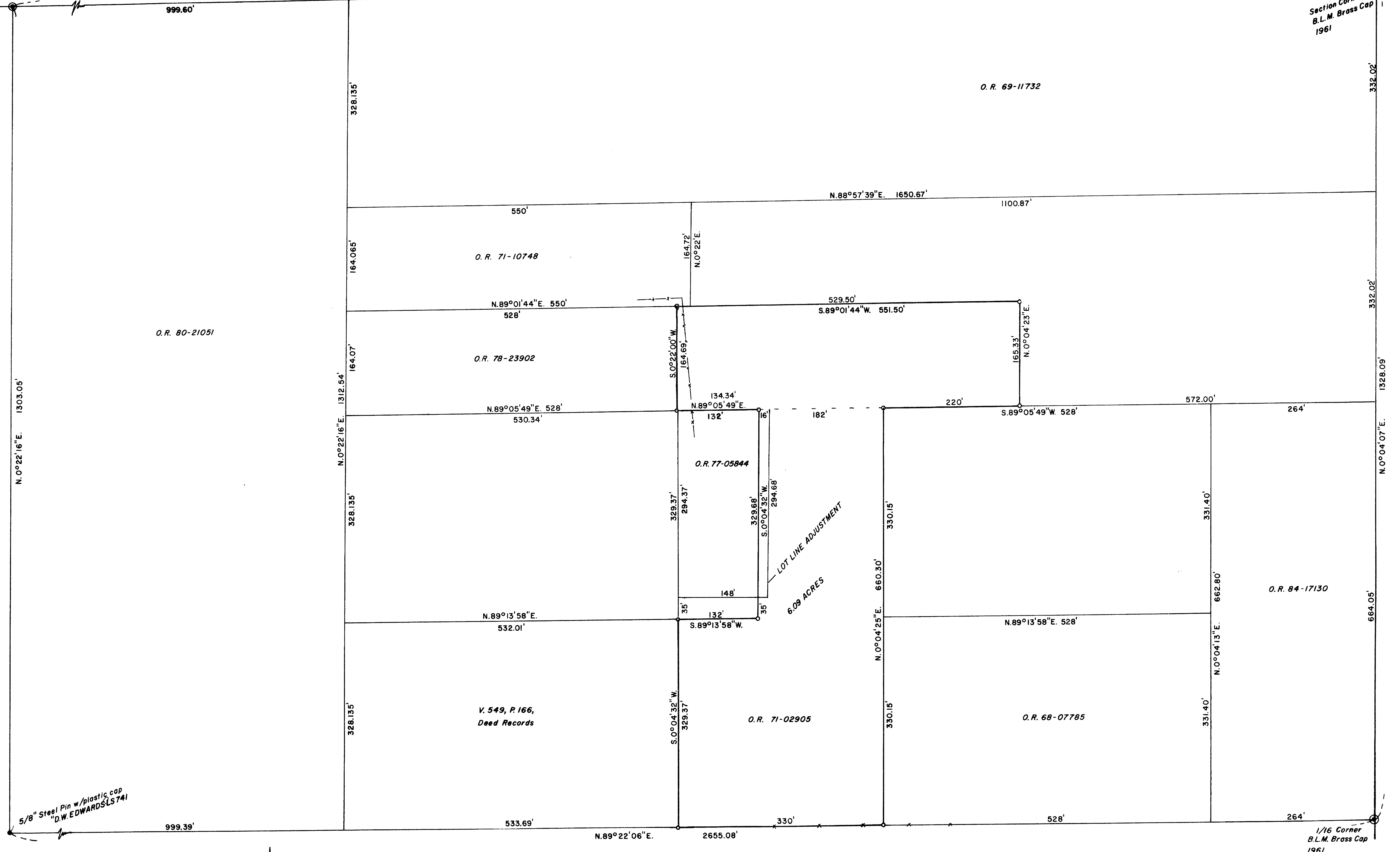

N. 0°22'16"E. 1303.05'

5/8" Steel Pin w/plastic cap
"D.W. EDWARDS 1974"



BASIS OF BEARINGS: R.S. 8724

** RECEIVED **
 Date 2/20/86 By SC
 This survey consists of:
 1 sheet(s) Map
 1 page(s) Narrative
 JACKSON COUNTY
 SURVEYOR

REGISTERED
 PROFESSIONAL
 LAND SURVEYOR
Darrel W. Edwards
 OREGON
 DARREL W. EDWARDS
 741

SURVEY FOR: Burney M. Reames 411 W. Pearl Ave. Stockton, Calif.		
SCALE: 1" = 100'	Monuments Found 5/8"x24" Steel Pin Set	DRAWN BY D.W.E.
DATE: FEB. 9, 1986	Fence Line — X — X —	REVISED
LOCATION: NE 1/4 Section 10, T. 36 S., R. 3 W. W. M., Jackson County, Oregon		
SURVEY BY: Darrel W. Edwards 2346 Springbrook Medford, Oregon		DRAWING NUMBER
		Ph. 776-2313

SURVEY NO. 10494

SURVEY FOR: Furney M. Reames
411 W. Pearl Ave.
Stockton, Calif.

LOCATION: Northeast 1/4 of Section 10, T. 36 S., R. 3 W.W.M.,
Jackson County, Oregon.

PURPOSE: Survey property per deed records and Lot Line Adjustment.

PROCEDURE: Utilizing data from survey for Adams and Bunn in prior survey I traverse North from North 1/16 corner to the Northeast corner of Section 10. Having made ties to all 4 corners of the North 1/2 of the Northeast 1/4 I calculated position of all property corners of all tax lots in said North 1/2. Surveyed perimeter of subject property and set corners as shown on the accompanying plat. Closed perimeter survey more than acceptable by present standards. Set 5/8" x 2 1/2" steel pins with yellow plastic caps stamped "D.W. EDWARDS - LS 741".

BASIS OF BEARINGS: R.S. 8724

DATE COMPLETED: February 9, 1986

SURVEY BY:: Darrel W. Edwards
2346 Springbrook
Medford, Ore. 97504

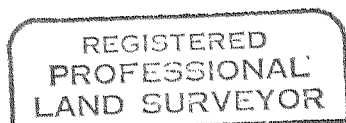
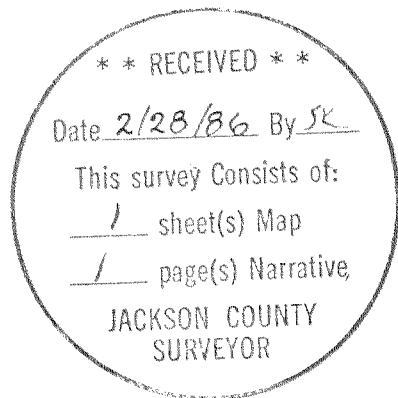

Darrel W. Edwards

