

10493

Survey for RON JAMES  
In BLOCK I, COTTAGE ADDITION  
NE 1/4 Sec. 24, T37S, R2W, W.M.  
Medford, Jackson County, Oregon.  
January, 1986



McANDREWS ROAD

COURT STREET

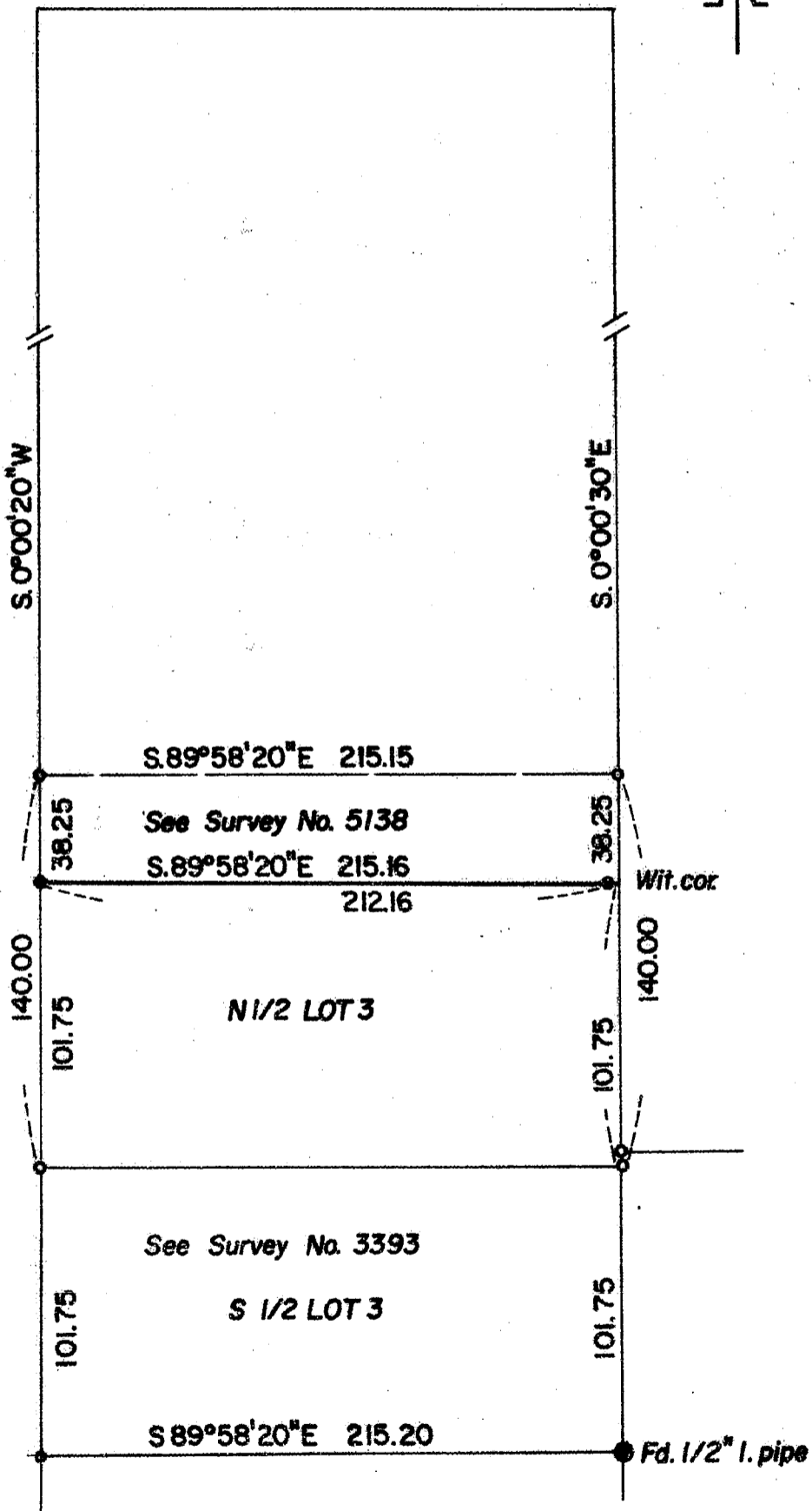

**\*\* RECEIVED \*\***  
 Date 2/28/86 By V  
 This survey consists of:  
1 sheet(s) Map  
1 page(s) Narrative  
 JACKSON COUNTY  
 SURVEYOR

REGISTERED  
**PROFESSIONAL**  
 LAND SURVEYOR

*Verlyn Thomas*  
 OREGON  
 MAY 13, 1960  
 VERLYN D. THOMAS  
 505

**LEGEND**

- 5/8" x 24" I. pin with plastic cap stamped LS 505 set
- 5/8" I. pin found

Survey by Verlyn Thomas, Professional Land Surveyor, Medford, Oregon

10493

SURVEY NARRATIVE TO COMPLY WITH O.R.S. 209.250

FOR: Ron James, Attorney at Law  
837 East Main  
Medford, Oregon 97504

PURPOSE: To recover or established corners for Lot 3, Block 1,  
COTTAGE ADDITION to the City of Medford.

PROCEDURE: Recovered monuments previously established by Recorded  
Survey Nos. 3393 and 5138. Set additional monuments as  
shown on accompanying plat.

37-2W-24AD T. L. 7000, 7100, 7200, 7300

