

10492

Lot line adjustment for CHARLES GRAHAM
Lots 7 & 8, Block 1, Meadowbrook Estates Subdivision
City of Talent, Jackson County, Oregon
January 17, 1986

B. Cap

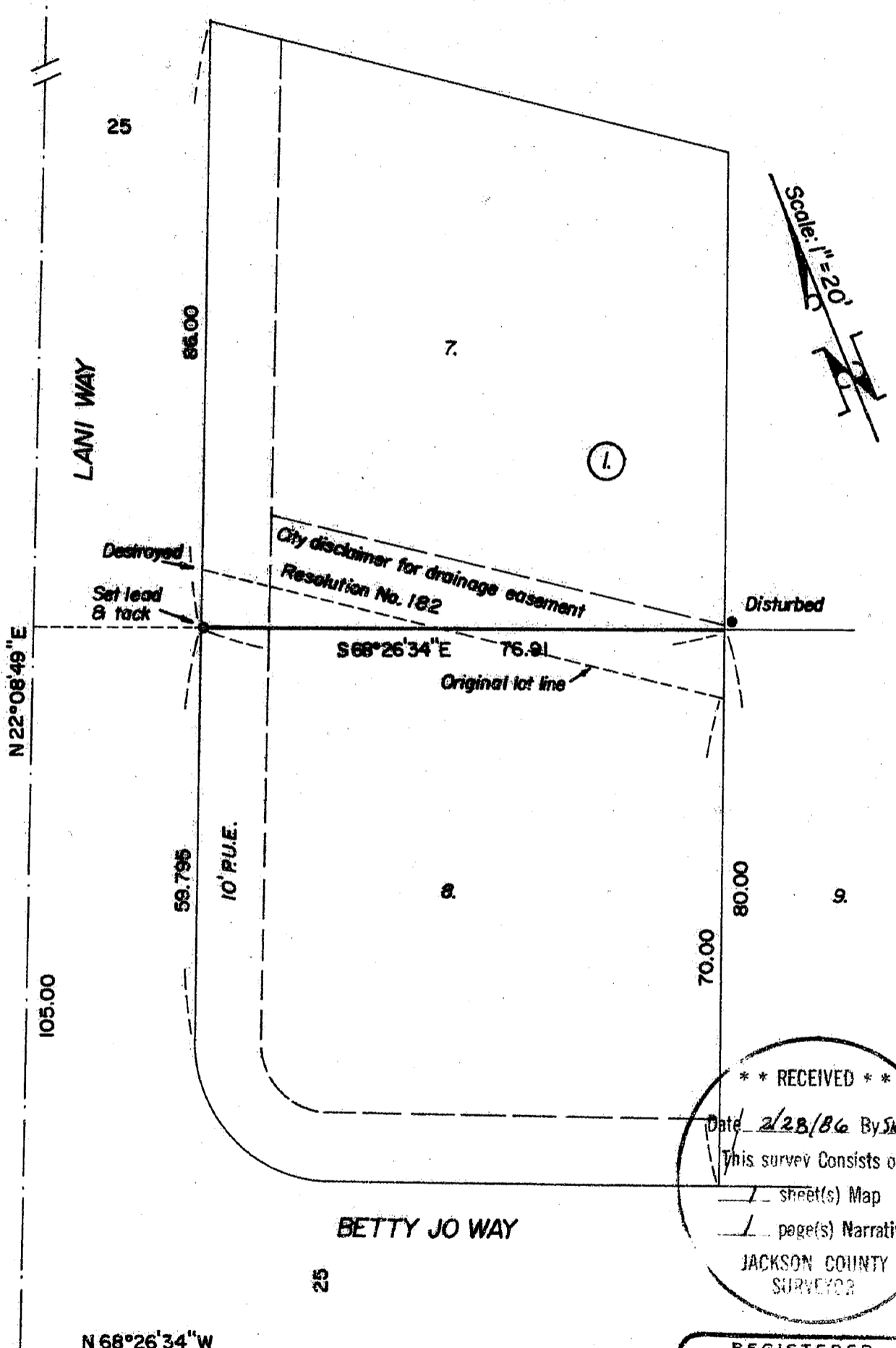

Scale: 1" = 20'
N

N 22° 08' 49" E

105.00

Destroyed
Set lead & tack

86.00

59.795

10' P.U.E.

S 68° 26' 34" E 76.91

Original lot line

Disturbed

70.02

80.08

BETTY JO WAY

N 68° 26' 34" W

B. Cap

** RECEIVED **
 Date 2/28/86 By SK
 This survey consists of:
 sheet(s) Map
 page(s) Narrative
 JACKSON COUNTY
 SURVEYOR

REGISTERED
 PROFESSIONAL
 LAND SURVEYOR

APPROVAL:
[Signature]
 City of Talent

[Signature]
 OREGON
 MAY 13, 1980
 VERLYN D. THOMAS
 505

10492

SURVEY NARRATIVE TO COMPLY WITH O.R.S 209.250

FOR: Charles Graham
Post Office Box 373
Talent, Oregon 97540

PURPOSE: To survey and prepare appropriate legal descriptions for
a Lot Line Adjustment in MEADOW BROOK ESTATES SUBDIVISION,
Talent, Oregon

PROCEDURE: A search for adjacent original lot corner monuments revealed
they had either been removed or disturbed. Therefore, the
adjusted lot line was located from street center monuments
as indicated on the accompanying plat. Subdivision bearings
were used.

38-1W-25CB T. L. 3500

