

MINOR LAND PARTITION

PARTITION OF PARCEL No. 2 OF VOL. 6, PAGE 1 OF
"MINOR LAND PARTITIONS" (FILED SURVEY No. 10127)
LOCATED IN SECTION 19, T.36 S., R.1W., W.M.
JACKSON COUNTY, OREGON

JANUARY 27, 1986

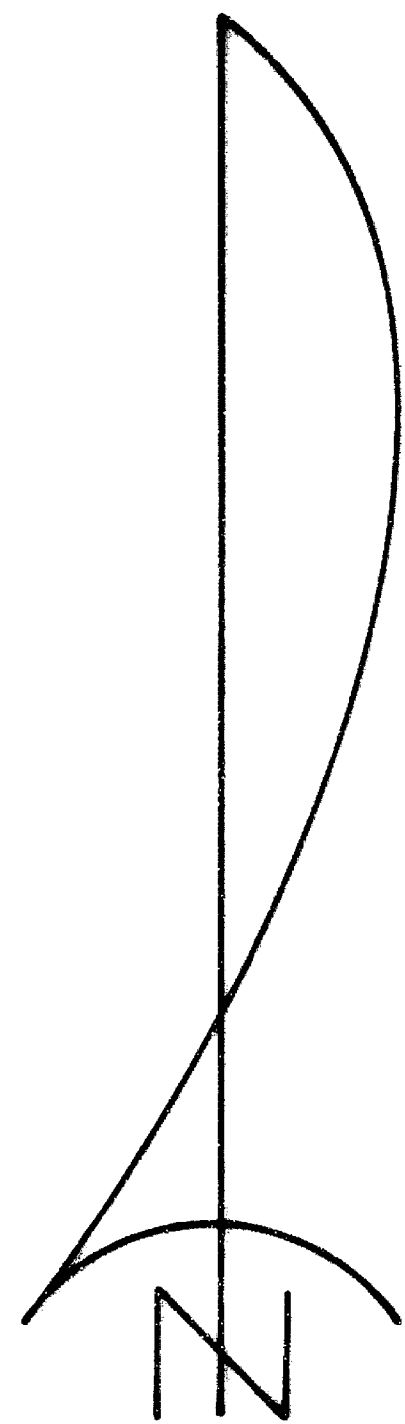

SCALE: 1" = 100'

BASIS OF BEARINGS
FILED SURVEY No. 7418

LEGEND

- Set 5/8" x 24" re-bar with plastic cap marked "KAISER RLS 803."

APPROVALS

Approved by the Jackson County Planning Department

BY: *[Signature]* DATE: Feb 26, 1986

RECORDER'S CERTIFICATE

Filed for record this 26 day of February 1986 at 2:36 o'clock P.M. in volume 6 page 94 of "MINOR LAND PARTITIONS" in Jackson County, Oregon.

[Signature] Deputy
[Signature] County Clerk

SURVEY FOR

B. G. Properties, Inc.
P. O. Box 1726
Medford, Oregon

SURVEY BY

BOYDEN SURVEYORS
108 Mistletoe St.
Medford, Oregon

REGISTERED
PROFESSIONAL
LAND SURVEYOR

[Signature]

OREGON
1967

** RECEIVED **
Date 2/20/86 By JV
This survey consists of:
1 sheet(s) Map
1 page(s) Narrative
JACKSON COUNTY
SURVEYOR

ANTELOPE (COUNTY) ROAD

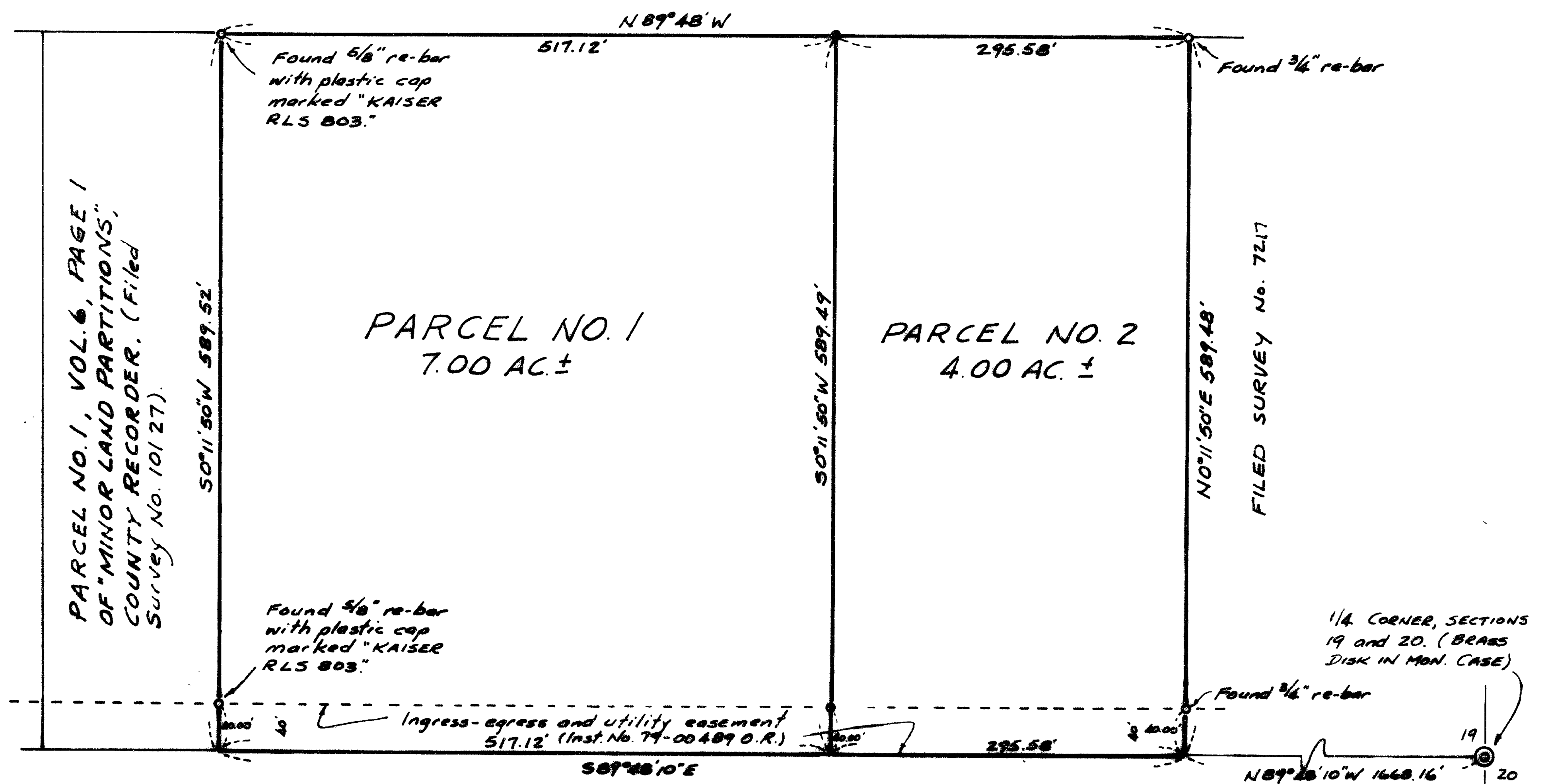

I HEREBY CERTIFY THAT THIS IS A PHOTOCOPY OF ORIGINAL MAP

[Signature]
SURVEYOR

85-35-MP

Survey No. 10487

SURVEY NARRATIVE TO COMPLY WITH O.R.S. 209.250

SURVEY FOR: B & G Properties, Inc.
P.O. Box 1726
Medford, Oregon

SURVEY BY: Boyden Surveyors
108 Mistletoe Street
Medford, Oregon

DATE: January 27, 1986

LOCATION: Section 19, Township 36 South, Range 1 West of the
Willamette Meridian in Jackson County, Oregon.

BASIS OF BEARINGS: Filed Survey No. 7418

PURPOSE: To monument a division line through Parcel No. 2 of
that Minor Land Partition recorded in Volume 6, Page
1, Jackson County Recorder. To prepare map and land
descriptions of Parcels 1 & 2 in compliance with the
approval granted by the Jackson County Department of
Planning and Development (Co. File No. 85-35-MP).

PROCEDURE: Utilizing EDM equipment, tied to existing monuments
set on Filed Survey Nos. 7217 and 10127. From said
controls, monumented the desired division line as
shown on the annexed map.

