

10486

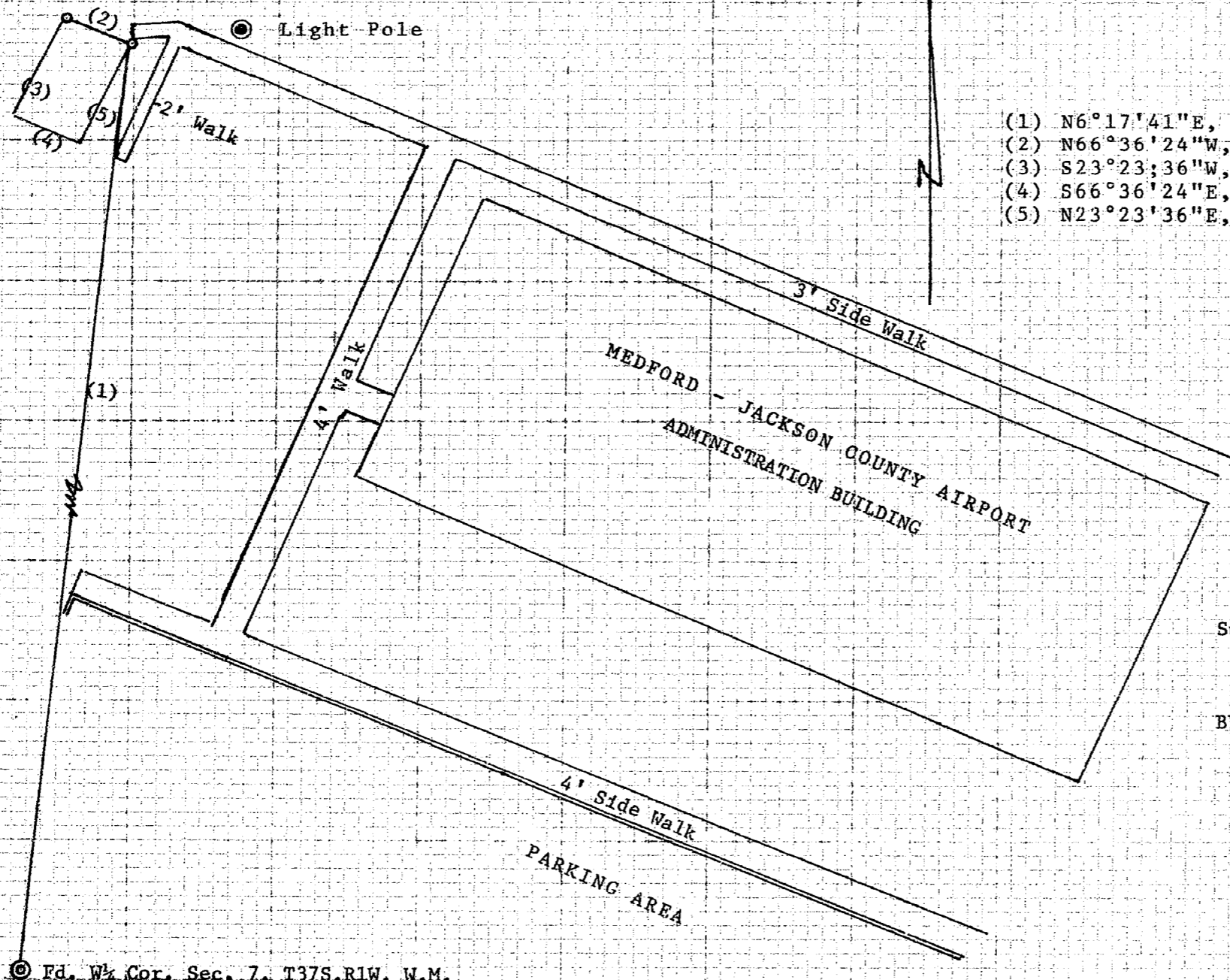

- (1) N6°17'41"E, 758.02'
- (2) N66°36'24"W, 10.00'
- (3) S23°23'36"W, 15.80'
- (4) S66°36'24"E, 10.00'
- (5) N23°23'36"E, 15.80'

Survey in SW 1/4 of NW 1/4 of Sec. 7, T37S, R1W, W.M.
 FOR: Medford-Jackson County Airport
 86-08 (A24-L)

BY: Edward A. McGinty
 Jackson Co. Surveyor
 County Courthouse
 Medford, Oregon

Scale 1" = 20'
 ⊙ = C.S. Brass Cap
 ○ = Set 5/8x24" pin
 February 18, 1986

REGISTERED
**PROFESSIONAL
 LAND SURVEYOR**
Edward A. McGinty
 OREGON
 MAY 10, 1953
 EDWARD A. MCGINTY
 301

10486

SURVEY NARRATIVE TO COMPLY WITH PARAGRAPH 209.250
OREGON REVISED STATUTES

SURVEY FOR: MEDFORD-JACKSON COUNTY AIRPORT

SURVEYED BY: Edward A. McGinty
Jackson County Surveyor
County Courthouse
Medford, Oregon

LOCATION: SW $\frac{1}{4}$ of NW $\frac{1}{4}$ of Section 7, Township 37 South, Range 1 West of
the Willamette Meridian, in Jackson County, Oregon.

DATE: February 18, 1986

BASIS OF BEARING: Determined from coordinates of previous traverse.
Beacon triangle station to West quarter of Section 7,
N60°03'55"E, 309.75 ft.

PURPOSE OF SURVEY: This tract was surveyed and a description was prepared for
the purpose of a lease agreement with the telephone company, which they propose
to use for building site to house telephone equipment.

MONUMENTS: At the West quarter corner of Section 7, found C.S. brass
disc, approximately 2 inches below the paved surface.
Monuments set being two 5/8 inch iron pins, 24 inches long,
set flush with attached plastic caps marked Jackson C.S.

