

### Map of Survey

Located in the southeast quarter of Section 17,  
Township 38 South, Range 4 West of the Willa-  
mette Meridian, Jackson County, Oregon.

for

Roy Sorenson

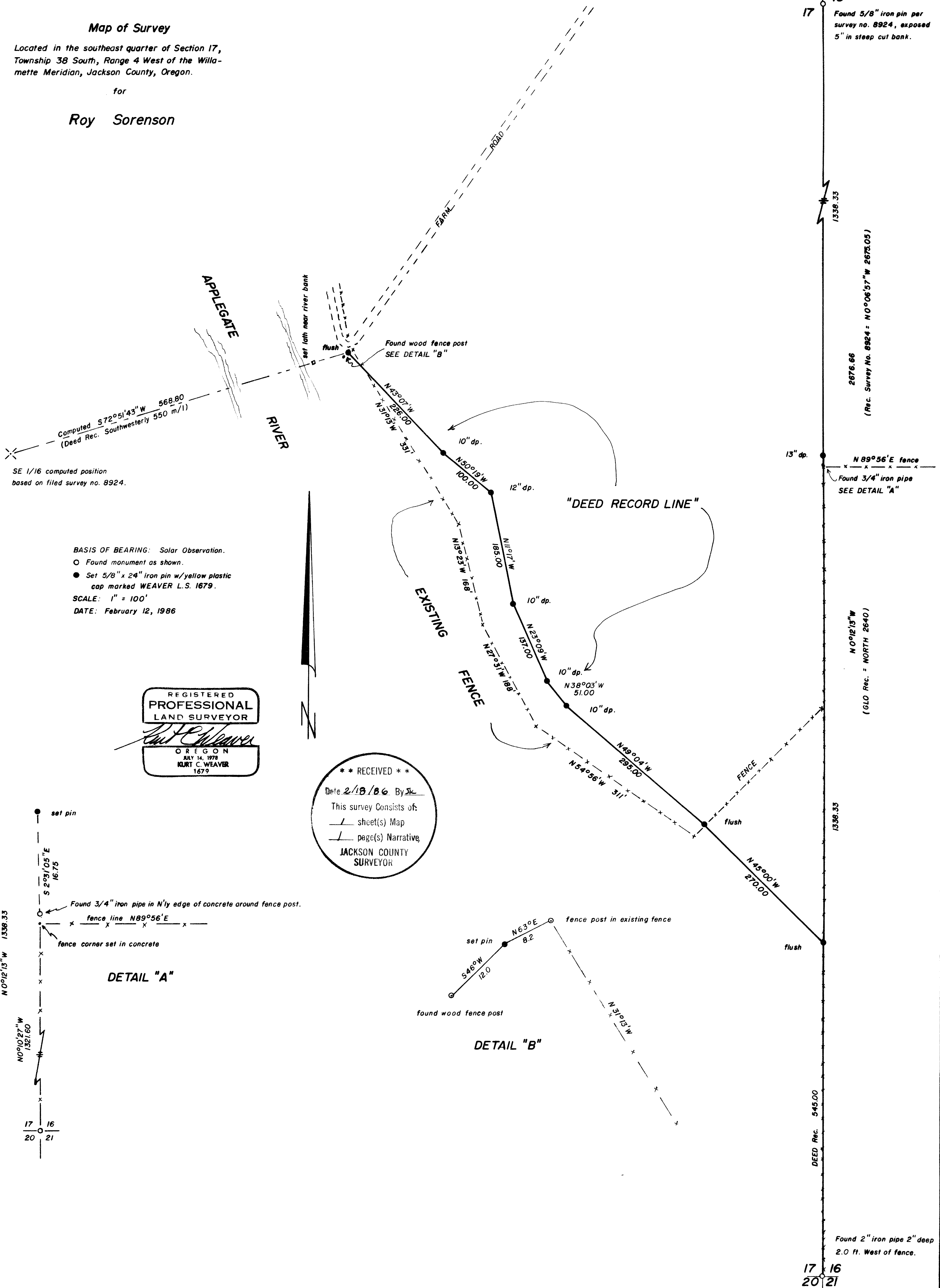

SE 1/16 computed position  
based on filed survey no. 8924.

BASIS OF BEARING: Solar Observation.  
 O Found monument as shown.  
 ● Set 5/8" x 24" iron pin w/yellow plastic cap marked WEAVER L.S. 1679.  
 SCALE: 1" = 100'  
 DATE: February 12, 1986

REGISTERED  
 PROFESSIONAL  
 LAND SURVEYOR  
 OREGON  
 JULY 14, 1978  
 KURT C. WEAVER  
 1679

\*\* RECEIVED \*\*  
 Date 2/18/86 By JK  
 This survey consists of:  
 - sheet(s) Map  
 - page(s) Narrative  
 JACKSON COUNTY  
 SURVEYOR

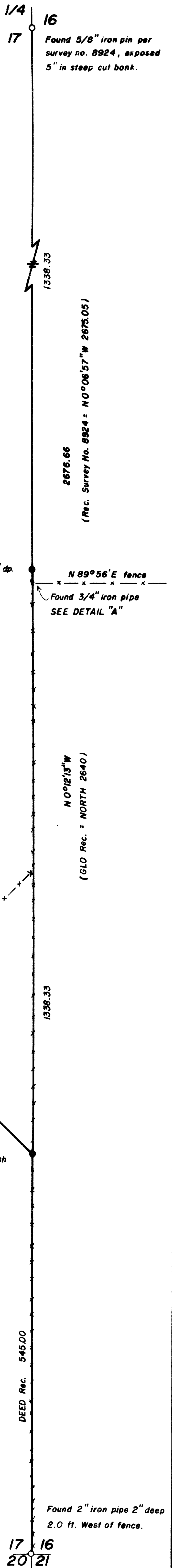
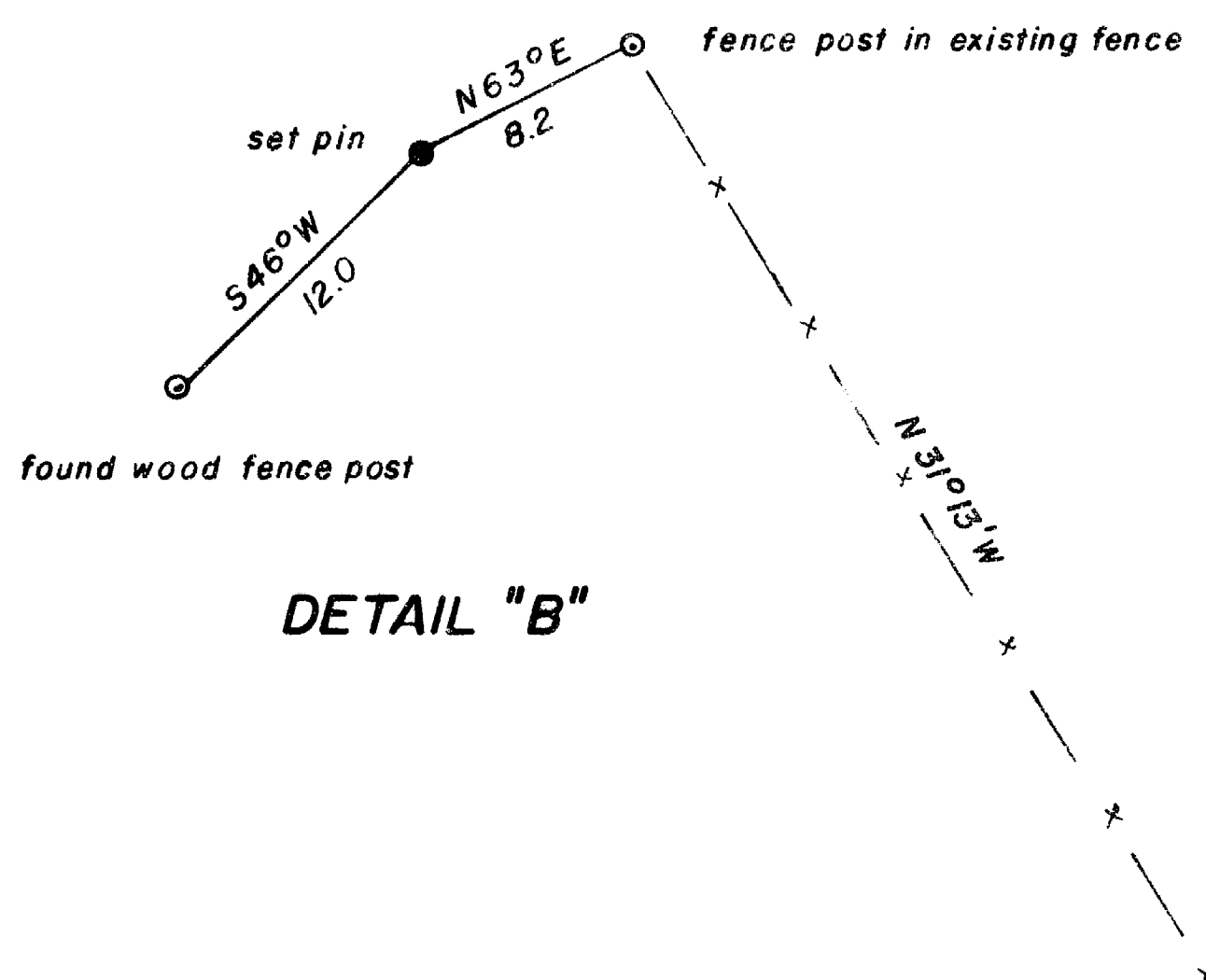
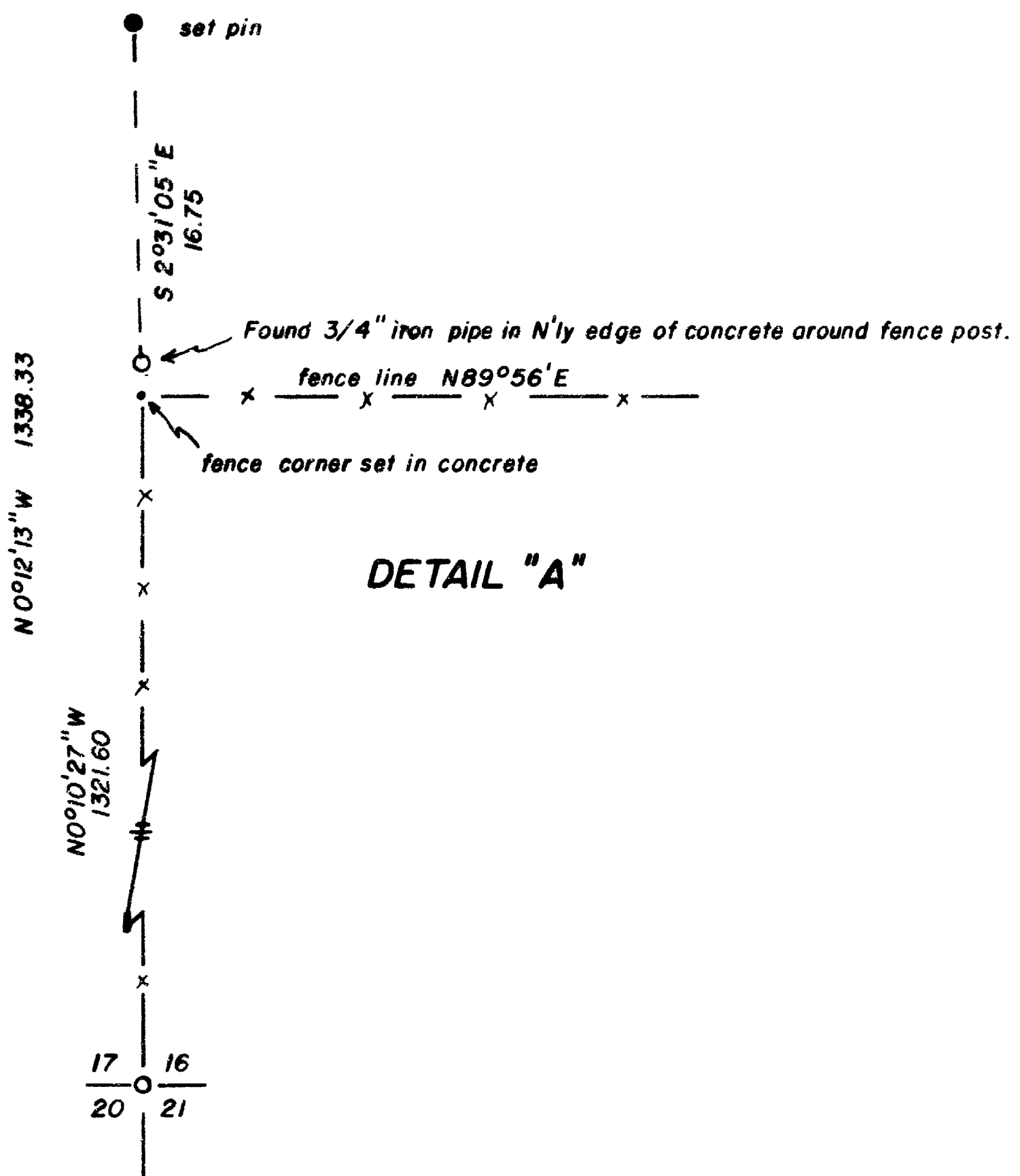

Survey No. 10484

SURVEY NARRATIVE TO COMPLY WITH O.R.S. 209.250.

Survey for: Mr. Roy Sorenson  
600 Slagle Creek Road  
Grants Pass, Oregon 97526

Location: Located in the southeast quarter of Section 17, Township  
38 South, Range 4 West of the Willamette Meridian, Jackson  
County, Oregon.

Purpose: To monument a portion of the southwest and easterly bound-  
aries of Mr. Sorenson's property.

Procedure: The found 5/8 inch iron pin as shown on filed survey no.  
8924 representing the east quarter corner of Section 17  
was utilized on this survey. Said position was not veri-  
fied by original evidence. The southeast corner of Section  
17 is a 2 inch iron pipe as per the most recent County  
record. The accessories to same were found as follows:

- 5/8 inch iron pin bears N 01°01'26" W 29.35 feet  
(Record: North 29.29 feet)
- 5/8 inch iron pin bears N 88°56'19" E 29.29 feet  
(Record: East 29.25 feet)
- Black Oak 12" dia. bears S 79°18' E 59.2 feet  
(Record: S 78°36' E 59.1 feet)
- Cedar 28" dia. multiple trunks bears N 22°54' W 24.4 feet  
(Record: N 21° W 23.8 feet to face)

The "Deed Record Line" as shown on the accompanying map,  
(ref. O.R. 81-21671) called for an existing fence along  
the courses shown. The fence called for has apparently  
been destroyed. The lines of occupation are shown on the  
accompanying map. Mr. Sorenson is being advised to explore  
the possibility of quieting title to the lines of occu-  
pation.

The found 3/4 inch iron pipe shown in Detail "A" fits  
closely to the theoretical 1/16 corner position (1320)  
north of the Section corner. The fence lines were  
apparently constructed based on the position of this  
pipe.

Surveyed by: Kurt C. Weaver  
616 China Gulch Road  
Jacksonville, Oregon 97530

Date: February 12, 1986

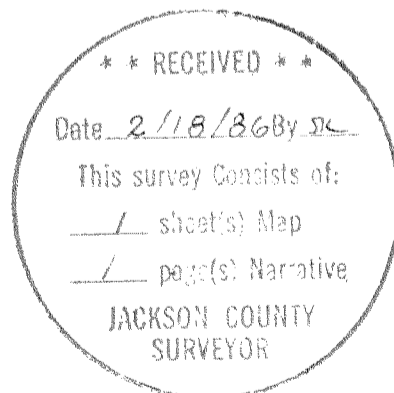
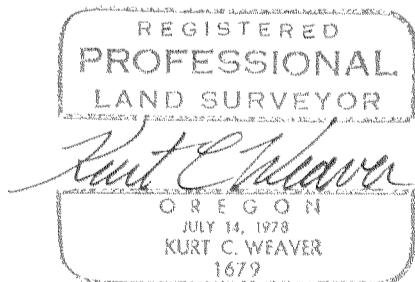

Tx 38 4w 17 603