

10477

**** RECEIVED ****
 Date 2/13/86 By SK
 This survey consists of:
1 sheet(s) Map
1 page(s) Narrative
 JACKSON COUNTY
 SURVEYOR

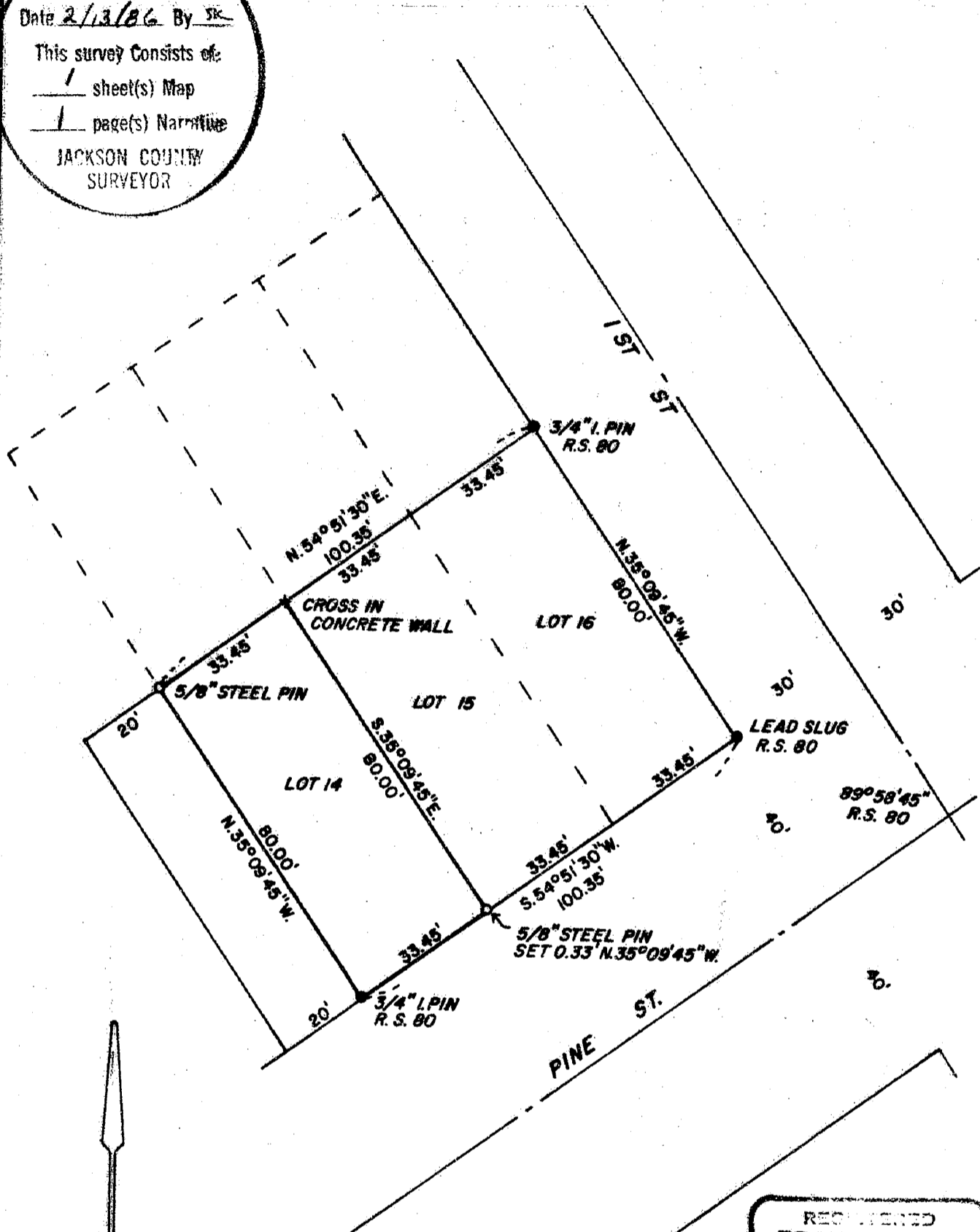

BASIS OF BEARINGS: R.S. 80

RECEIVED
 PROFESSIONAL
 LAND SURVEYOR

Darrel W. Edwards

OREGON
 JULY 8, 1936
 DARREL W. EDWARDS
 741

| | |
|--|---|
| SURVEY FOR: Chris Davis | |
| LOCATION: Fraction Lot 14, Block 14, Original Town of Central Point. SE 1/4 of SE 1/4 of Sec. 3, T. 37 S., R. 2 W. W. M., Jackson County, Ore. | |
| DATE: 1 - 29 - 86 | SURVEY BY: DARREL W. EDWARDS P. O. BOX 801 ROGUE RIVER, ORE. |
| SCALE: 1" = 30' | |
| MONUMENTS FOUND | |
| MONUMENTS SET | |

10477

SURVEY NO. 10477

SURVEY NARRATIVE TO COMPLY WITH PARAGRAPH 209.250, OREGON REVISED STATUTES.

SURVEY FOR: Chris Davis
1018 Chestnut
Medford, Ore.

LOCATION: Fraction of Lot 14, Block 14, ORIGINAL TOWN OF CENTRAL POINT, Oregon. Southeast 1/4 of the Southeast 1/4 of Section 3, Township 37 South, Range 2 West of the Willamette Meridian in Jackson County, Oregon.

PURPOSE: Survey lot per deed records and platted subdivision of Original Town of Central Point, Oregon.

PROCEDURE: Used survey monuments st in Registered Survey No 80 for control. Set new monuments as shown on the accompanying plat. Steel pins are 5/8" x 24" with yellow plastic caps stamped "D.W. EDWARDS-L.S. 741."

DATE: January 29, 1986

SURVEY BY: Darrel W. Edwards
2346 Springbrook
Medford, Ore. 97504
Phone 776-2313

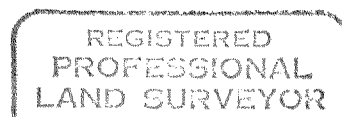
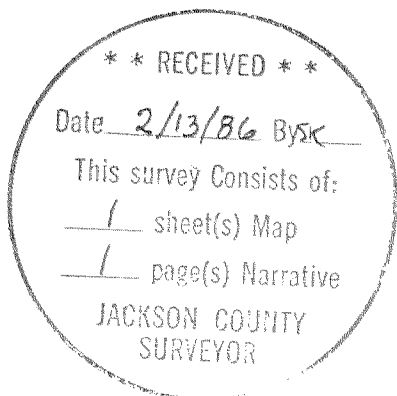

Darrel W. Edwards

