

**SURVEY FOR: ALLMAN, DEAN  
JOHNSON, LARRY**

DATE: FEB. 13, 1986



LOCATION: SE 1/4 SEC. 10,  
T. 35S., R. 4 W. W. M.,  
JACKSON CO., ORE.

SCALE: 1" = 100'

BASIS OF BEARINGS: DEED RECORDS

● MONUMENTS FOUND

⊙ 5/8" x 24" STEEL PIN SET

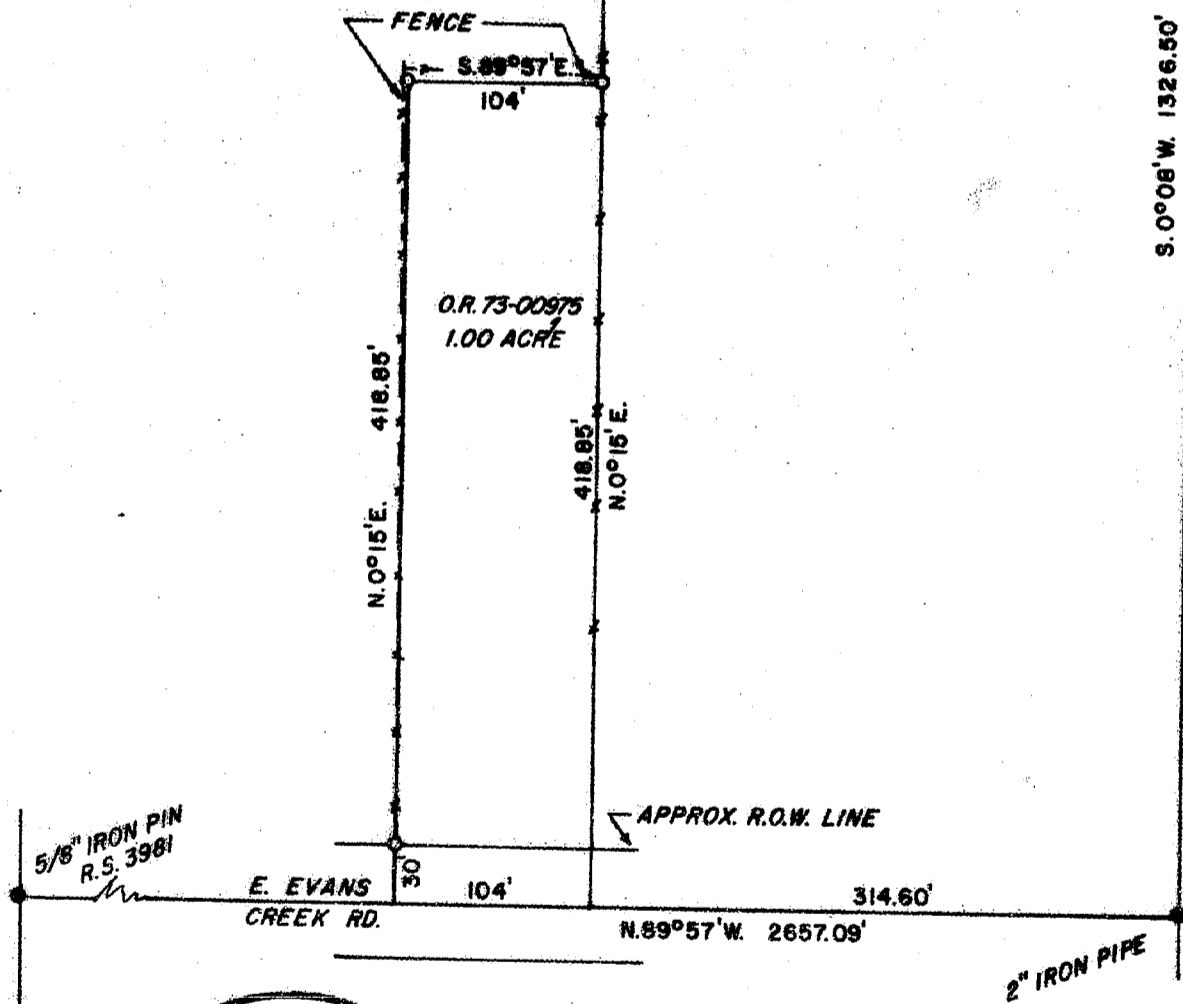

\*\* RECEIVED \*\*

Date 2/13/86 By SK

This survey consists of:

1 sheet(s) Map

1 page(s) Narrative

JACKSON COUNTY  
SURVEYOR

SURVEY BY

DARREL W. EDWARDS

2346 SPRINGBROOK

MEDFORD, OREGON

PHONE 776-2313

REGISTERED  
PROFESSIONAL  
LAND SURVEYOR

*Darrel W. Edwards*

OREGON  
DARREL W. EDWARDS  
741

10476

10476

SURVEY NO. 10476

SURVEY NARRATIVE TO COMPLY WITH PARAGRAPH 209.250, OREGON REVISED STATUTES.

SURVEY FOR: ALLMAN, Dean &  
JOHNSON, Larry  
8607 E. Evans Creek Rd.  
Rogue River, Oregon

LOCATION: Southeast 1/4 of Section 10, Township 35 South, Range  
4 West of the Willamette Meridian in Jackson County, Ore.

PURPOSE: Survey a 1.00 acre tract of land described in Document No.  
73-00975, Official Records for Jackson County, Oregon.

PROCEDURE: Used South line of Northeast 1/4 of the Southeast 1/4 of  
Section 10 as a base bearing. Traversed to the East 1/4  
Corner of said Section 10. Set property corners per  
deed records as shown on the accompanying plat. Set  
5/8" x 2 1/2" steel pins with plastic caps stamped "D.W.  
EDWARDS-LS 741."

DATE: February 13, 1986

SURVEY BY: Darrel W. Edwards  
2346 Springbrook  
Medford, Ore. 97504  
Phone 776-2313

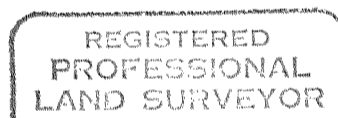
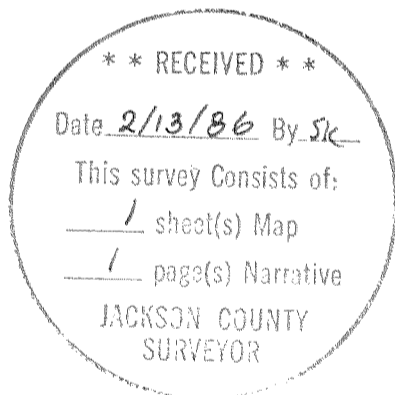

*Darrel W. Edwards*

