

SURVEY FOR
MILLIE M. WOLFF
4876 KANE CREEK ROAD
CENTRAL POINT, OREGON

SURVEY BY
GARY D. KAISER
513 NORTH ROYAL AVENUE
EAGLE POINT, OREGON

REGISTERED
**PROFESSIONAL
LAND SURVEYOR**

Gary D. Kaiser

OREGON
JULY 15, 1987
GARY D. KAISER
No. 803

MINOR LAND PARTITION

LOCATED IN THE NE 1/4 OF SECTION 2,
T. 37 S., R. 3 W., W. M., JACKSON COUNTY, ORE.

DATE
JANUARY 6, 1986

- LEGEND**
- ⊙ STANDARD B.L.M. MONUMENT SET IN 1985 (THE B.L.M. SURVEY BY WHICH THESE MONUMENTS HAVE BEEN SET IS UNOFFICIAL AS IT HAS NOT BEEN APPROVED)
 - FOUND 5/8" REBAR (SEE FILED SURVEY No. 6800)
 - SET 5/8" X 24" REBAR WITH PLASTIC CAP MARKED "KAISER R L S 803"

BASIS OF BEARINGS
SOLAR OBSERVATIONS

SCALE: 1" = 100'

APPROVAL
APPROVED BY THE JACKSON COUNTY PLANNING DEPARTMENT.

BY: *Robert C. Cripp* DATE: *January 30, 1985*

RECORDERS CERTIFICATE
FILED FOR RECORD THIS *6th* DAY OF *February*, 1986
AT *2:30* O'CLOCK *A*.M IN VOLUME *6*, PAGE *47* OF
"MINOR LAND PARTITIONS" IN JACKSON COUNTY, OREGON.

Walter Baker DEPUTY
Kathleen J. Baker COUNTY CLERK

**** RECEIVED ****
Date *2/6/86* By *JK*
This survey consists of:
1 sheet(s) Map
1 page(s) Narrative
JACKSON COUNTY
SURVEYOR

I HEREBY CERTIFY THAT THIS IS A PHOTOCOPY OF THE ORIGINAL MAP.

Gary D. Kaiser
SURVEYOR

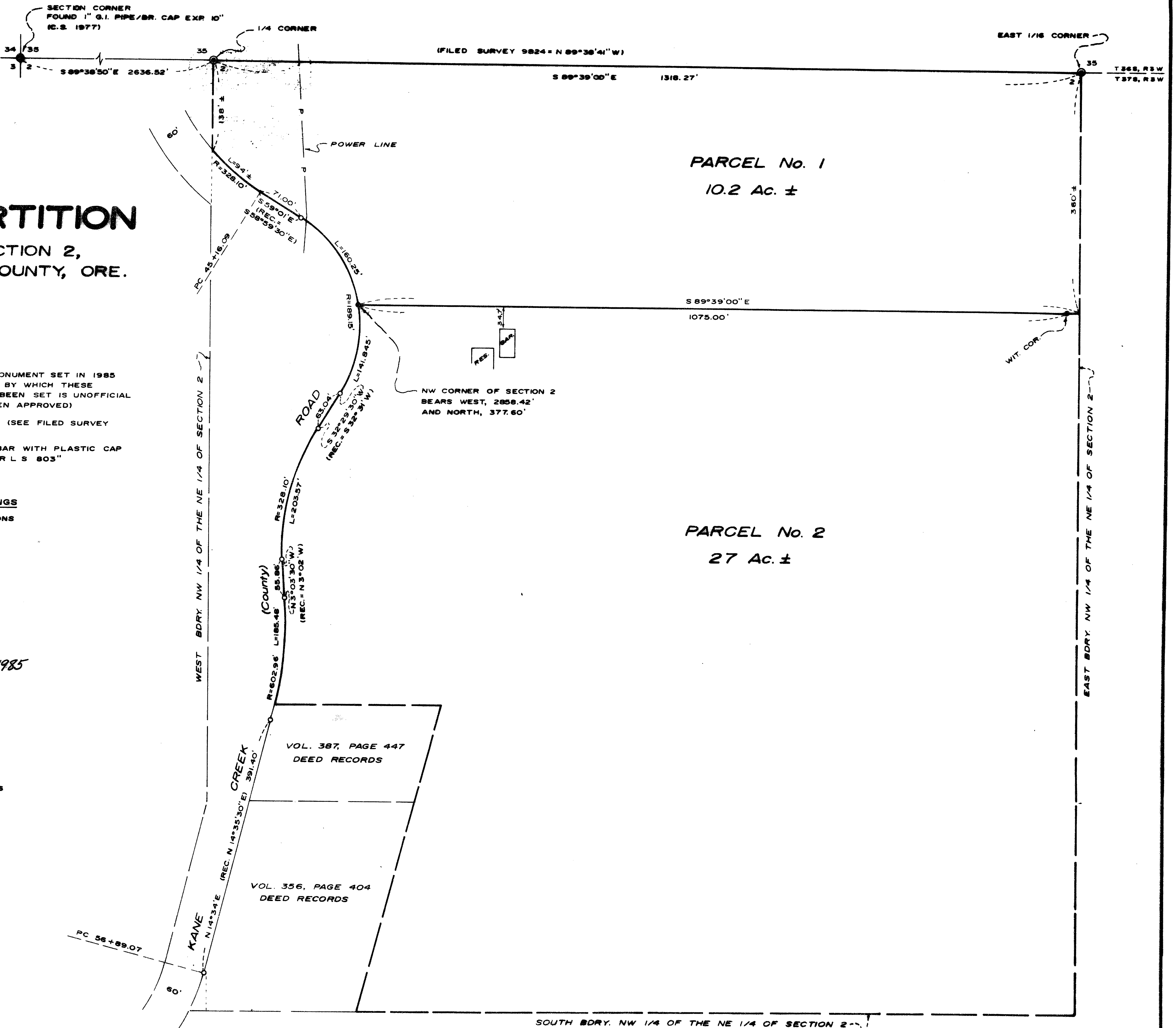

Survey No. 10464

SURVEY NARRATIVE TO COMPLY WITH O.R.S. 209.250

SURVEY FOR: Millie M. Wolff
4876 Kane Creek Road
Central Point, Oregon

SURVEY BY: Gary D. Kaiser
513 North Royal Ave.
Eagle Point, Oregon

LOCATED IN: The N E $\frac{1}{4}$ of section 2, T.37.S,R.3W., W.M., Jackson County,
Oregon

DATE: January 6, 1986

BASIS OF BEARINGS: Solar observations

PURPOSE: To monument the new boundary created by an approved "Minor
Land Partition" (see Jackson County Department of Planning
and Development file no. 85-16-MP).

PROCEDURE: Utilizing a one-second theodolite, EDM equipment and chain
the existing monumentation was tied and the boundary being
created was monumented as shown on the annexed map. The
East boundary of the NW $\frac{1}{4}$ of the NE $\frac{1}{4}$ of section 2 was not
determined, consequently a witness corner was set for the
SE corner of Parcel No. 1.

