

**SURVEY FOR:
SOUTHERN OREGON FEDERAL CREDIT UNION**

LOCATED IN THE S.E. 1/4 OF SECTION 13, D.L.C. NO. 60 AND
D.L.C. NO. 61, T.37S., R.2W., W.M., MEDFORD, OREGON

JANUARY 21, 1986

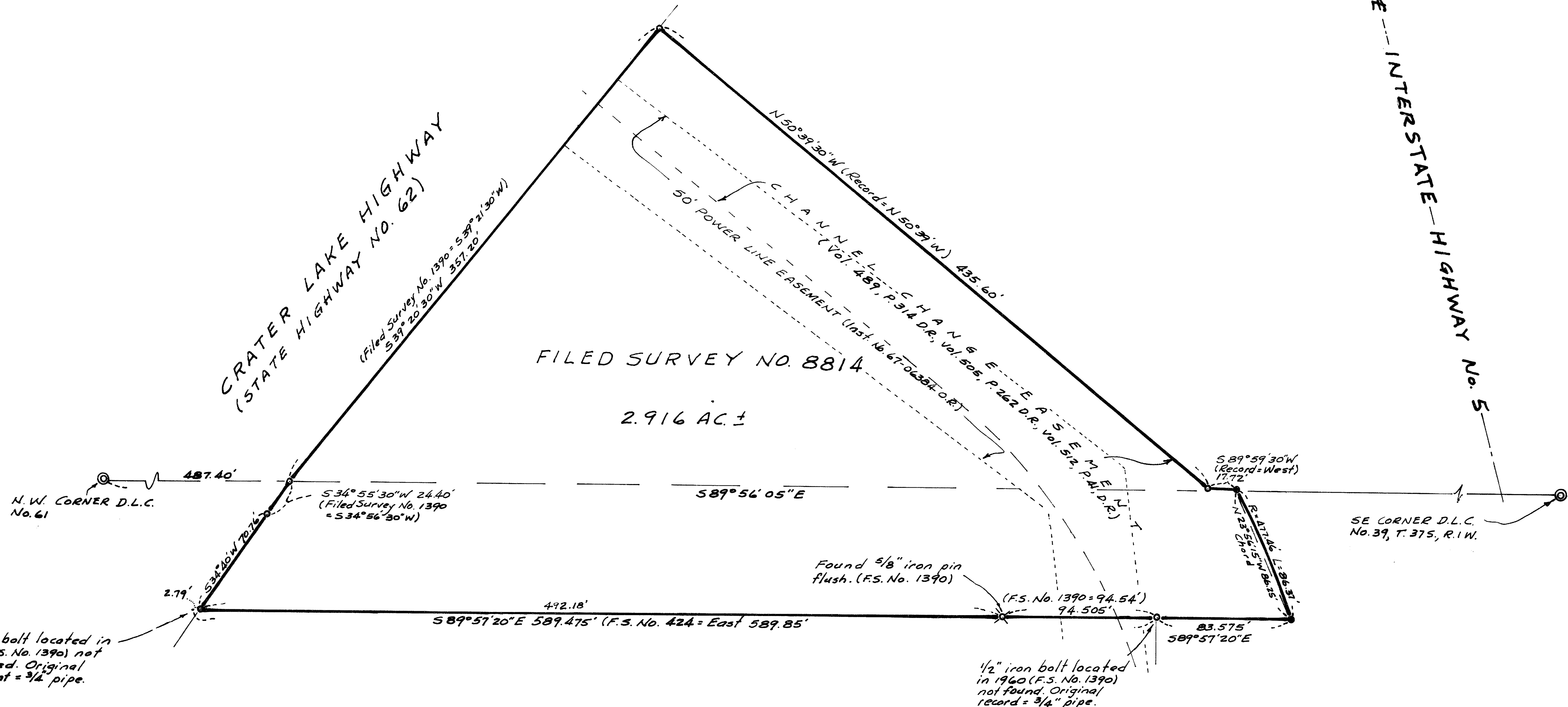
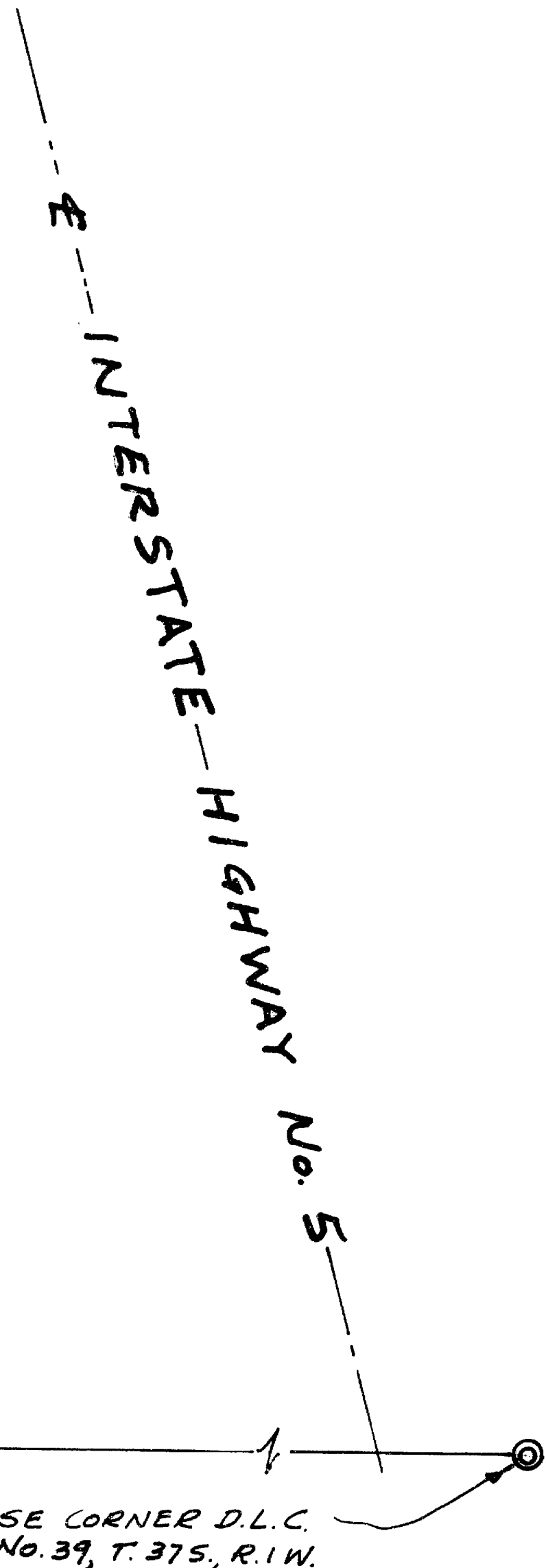

1/2" iron bolt located in 1960 (F.S. No. 1390) not recovered. Original monument = 3/4" pipe.

Found 5/8" iron pin flush. (F.S. No. 1390)

1/2" iron bolt located in 1960 (F.S. No. 1390) not found. Original record = 3/4" pipe.

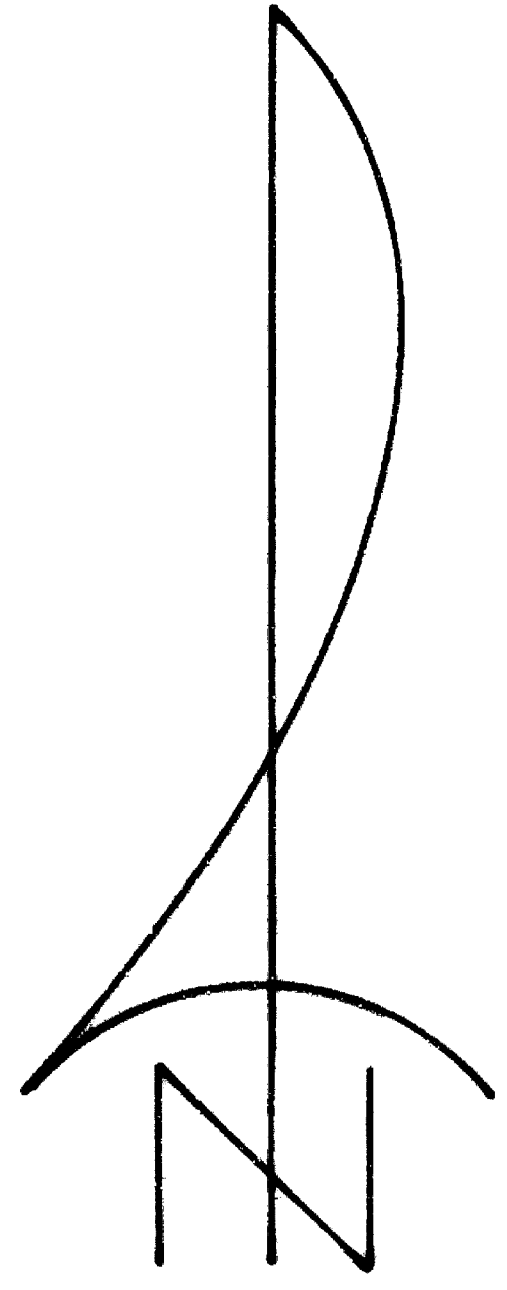

SCALE: 1" = 50'

BASIS OF BEARINGS
FILED SURVEY NO. 8814

LEGEND

- Found 5/8" re-bar with plastic cap marked "BOYDEN RLS 281 set on Filed Survey No. 8814
- Set 5/8" x 24" re-bar with plastic cap marked "KAISER RLS 803"

SURVEY BY
BOYDEN SURVEYORS
108 Mistletoe St.
Medford, Oregon

Date 1/29/86

REGISTERED
PROFESSIONAL
LAND SURVEYOR

Gary D. Kava

OREGON
JULY 16, 1981
GARRETT KAISER
No. 803

Survey No. 10462

SURVEY NARRATIVE TO COMPLY WITH O.R.S. 209.250

SURVEY FOR: Southern Oregon Federal Credit Union
P.O. Box 1358
Grants Pass, Oregon

SURVEY BY: Boyden Surveyors
108 Mistletoe Street
Medford, Oregon

LOCATION: S.E. 1/4 of Section 13, D.L.C. No. 60 and D.L.C.
No. 61, T. 37 S., R. 2 W., W.M., Medford, Oregon.

BASIS OF BEARINGS: Filed Survey No. 8814

DATE: January 21, 1986

PURPOSE: To locate and flag existing monuments found or set
on Filed Survey No. 8814 as shown on the annexed
map. Also to monument the two most Easterly corners
not previously monumented.

PROCEDURE: Ran a closed-loop EDM traverse around the subject
tract tying existing monuments and setting the two
most Easterly monuments as shown. The N.W. corner of
D.L.C. No. 61 and the S.E. corner of D.L.C. No. 39
were not tied.

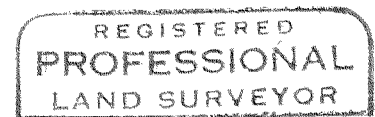
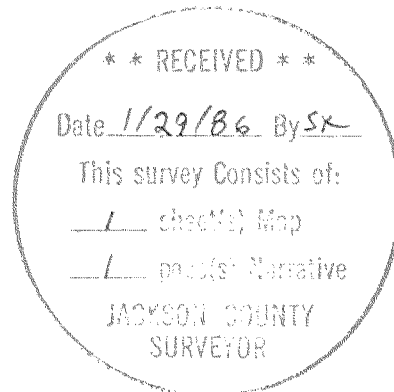

Gary D. Kaiser

