

10460

MAP of SURVEY

LOCATED IN THE SOUTHWEST AND SOUTHEAST QUARTERS,
SECTION II, TOWNSHIP 41 SOUTH, RANGE 1 EAST OF THE
WILLAMETTE MERIDIAN, JACKSON COUNTY, OREGON.

for

L.B. PROPERTIES

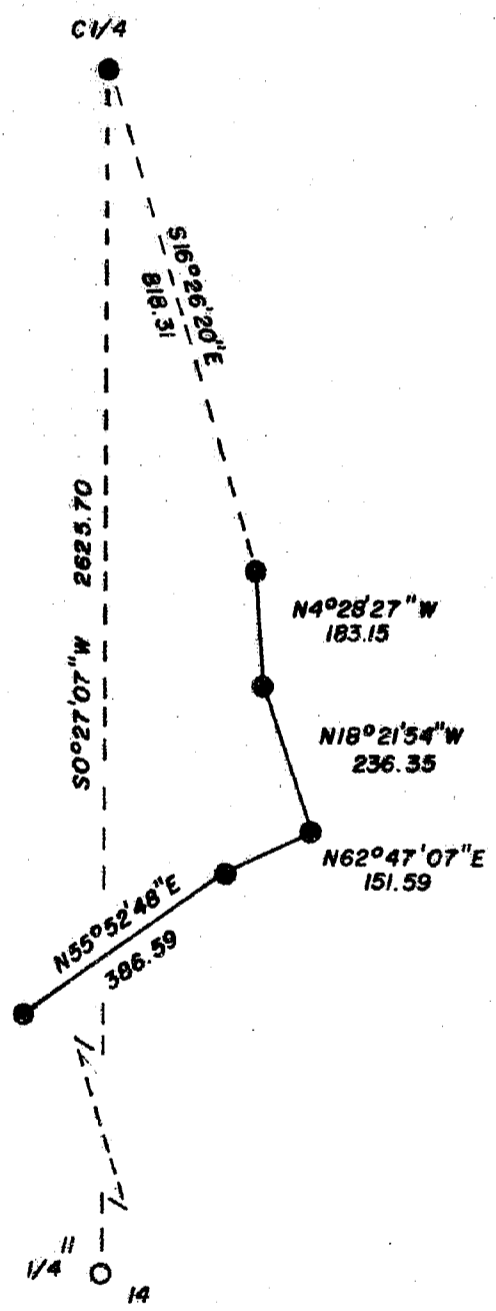

Basis of Bearing: Filed Survey No. 8119.
 ○ Found G.L.O. Pipe and Cap.
 ● Set 5/8" X 24" I. Pin w/ a yellow plastic cap Mkd. Weaver L.S. 1679.
 Scale: 1" = 300'.
 Date: January 7, 1986.

REGISTERED
 PROFESSIONAL
 LAND SURVEYOR

Kurt C. Weaver
 OREGON
 JULY 14, 1978
 KURT C. WEAVER
 1679

** RECEIVED **
 Date 1/27/86 By SK
 This survey consists of
1 sheet(s) Map
1 page(s) Narrative
 JACKSON COUNTY
 SURVEYOR

10460

Survey No. 10460

SURVEY NARRATIVE TO COMPLY WITH O.R.S. 209.250.

Survey for: L.B. Properties
P.O. Box 688
Yreka, California 96097

Location: Located in the Southwest and Southeast quarters
of Section 11, Township 41 South, Range 1 East
of the Willamette Meridian, Jackson County, Oregon.

Purpose: To monument a portion of a Lot Line Adjustment,
File No. 85-78-LLA as shown on the accompanying
map.

Procedure: I utilized survey control performed by this
Surveyor for filed Surveys 8119 and 9144 to set
the line monuments. The 1" iron pipe and 2 1/2"
brass cap set on Survey 8119 at the center
quarter corner had been obliterated by parties
unknown. I have remonumented the corner position
as described. Basis of bearing is Filed Survey
No. 8119.

Surveyed by: Kurt C. Weaver P.L.S.
616 China Gulch Road
Jacksonville, Oregon 97530

Date: January 7, 1986

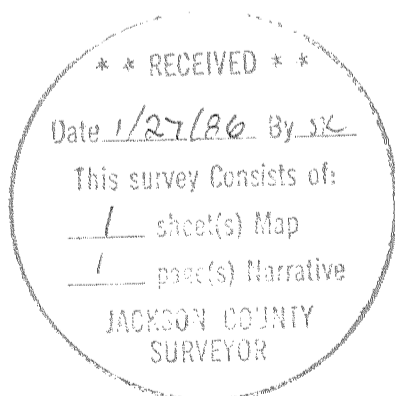
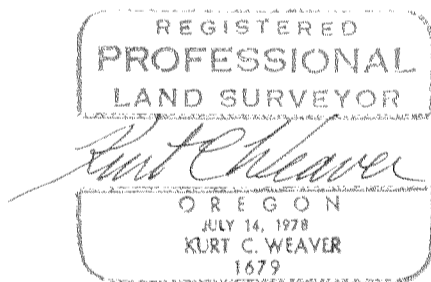

Tax Lot Nos. 910 and 901