

Survey For
WATKINS CONSTRUCTION CO.
of Lot 6, Block 63, Original Town of
Medford, Oregon
By: Mark E. Boyden
Sept. 1957.

1045

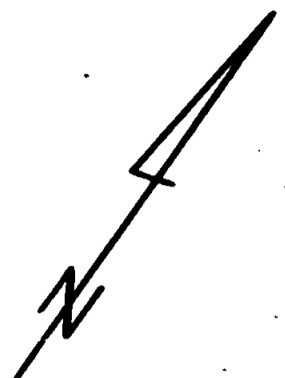

SCALE: 1" = 60'

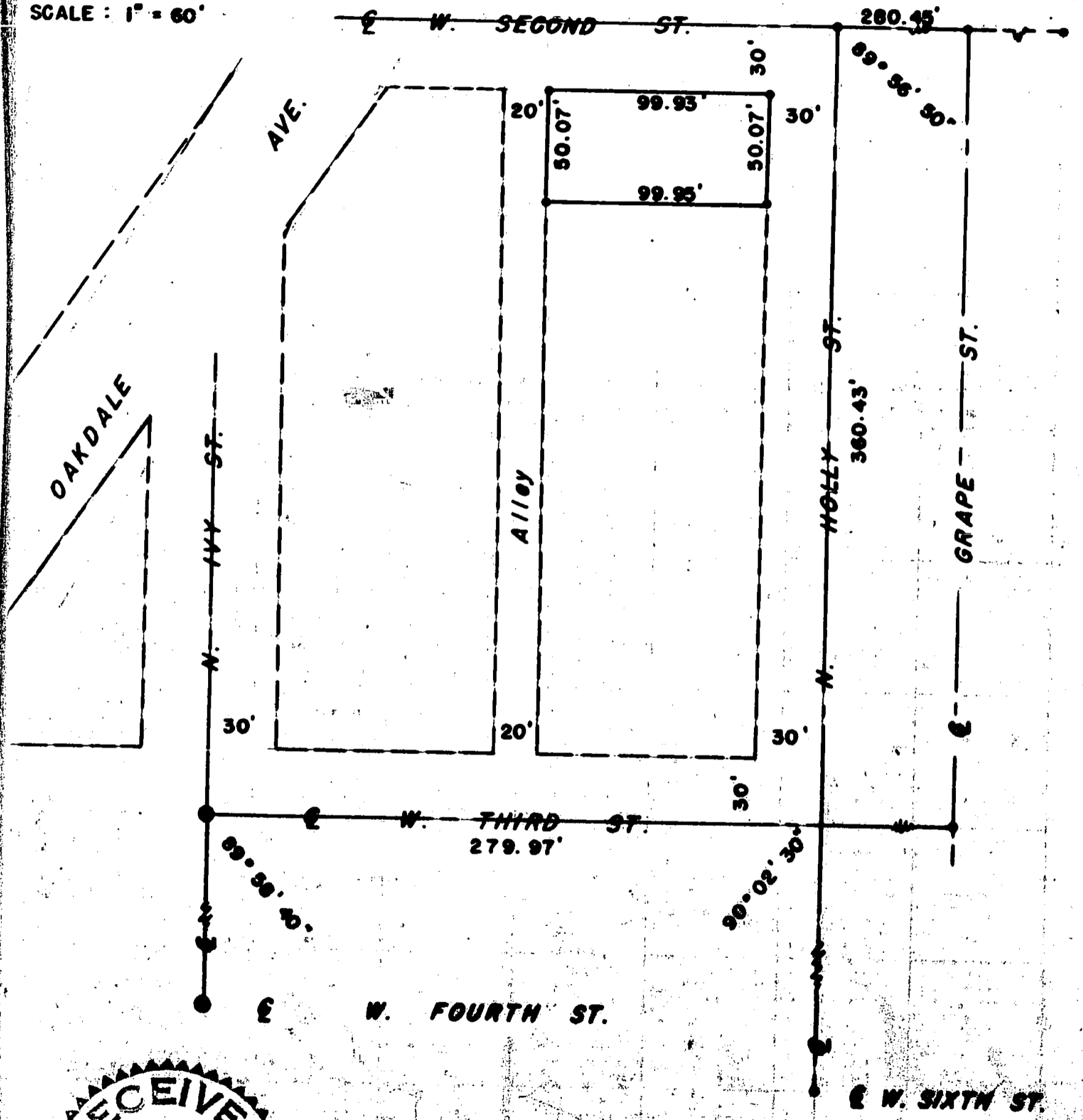

- Fd. concrete monument
- Fd. iron pin
- Set 5/8" iron pin

REGISTERED
OREGON
 LAND SURVEYOR

Mark E. Boyden

NOVEMBER 9, 1957
 MARK E. BOYDEN

1045

Survey Narrative to Comply with Paragraph 209.250,
Oregon Revised Statutes

FOR: Watkins Construction Company

PURPOSE: To monument the corners of Lot 6, Block 63 of the
Original Town of Medford, Oregon

PROCEDURE: Holly Street centerline was established from the iron
pins found at Second and Sixth Streets. (the intervening streets
originally marked with crosses on the monument case ring were
considered unreliable as they appear to have shifted when raised.)

The other Street centerlines were cut-in or projected
from monuments found to theoretically close Block 63, irrespective
of Oakdale Avenue.

The desired lot boundaries were then proportioned as
shown.

September 1957

