

10446

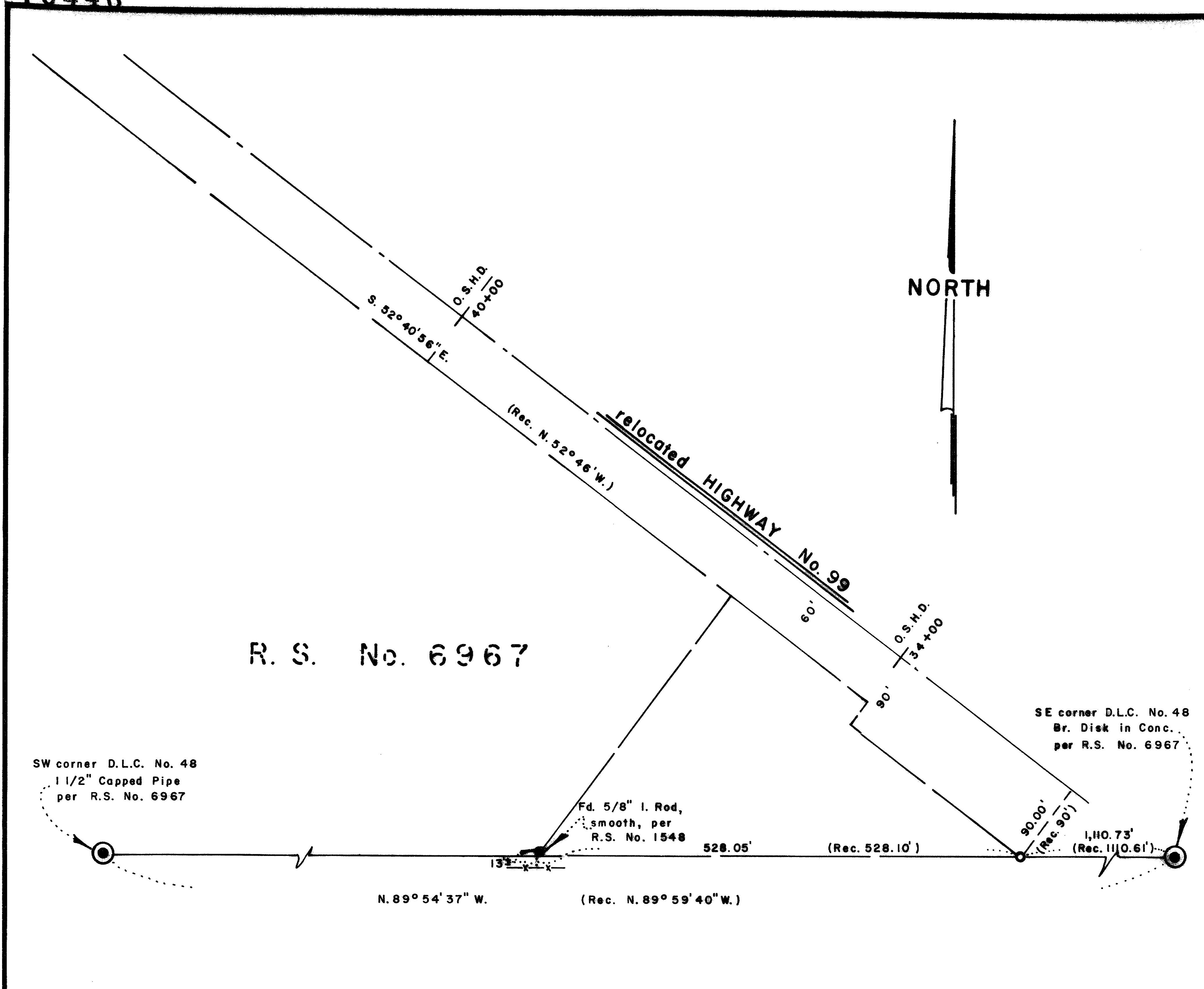

R. S. No. 6967

SW corner D.L.C. No. 48
1 1/2" Capped Pipe
per R.S. No. 6967

SE corner D.L.C. No. 48
Br. Disk in Conc.
per R.S. No. 6967

Fd. 5/8" I. Red,
smooth, per
R.S. No. 1548

MAP OF SURVEY

LOCATED IN
D.L.C. No. 48 IN SEC. 31, TWP. 38S., R. 1 E.W.M.
JACKSON COUNTY OREGON
for

Dr. Leo van Dijk

1525 HIGHWAY 99N
ASHLAND, OR 97520

SWAIN SURVEYING, INC.
27 1/2 N. MAIN STREET
ASHLAND, OR 97520

DECEMBER 2, 1985

BASIS OF BEARING:

SCALE: 1" = 100'
TRUE MERIDIAN AT N-S $\frac{1}{2}$ OF SEC. 31

**** RECEIVED ****
Date 1/9/86 By SW
This survey consists of:
1 sheet(s) Map
1 page(s) Narrative
JACKSON COUNTY
SURVEYOR

- FOUND MONUMENT AS SHOWN
- ⊙ MONUMENT OF RECORD AS SHOWN
- SET 1/2 x 24 INCH IRON PIPE w/BR. NAIL & PLUG marked SWAIN RLS 759

REGISTERED
PROFESSIONAL
LAND SURVEYOR
Everett L. Swain
OREGON
JULY 8, 1958
EVERETT L. SWAIN
759

10446

SWAIN SURVEYING, INC.
27 1/2 North Main Street, Suite 9
ASHLAND, OREGON 97520

SURVEY NO. 10446

SURVEY NARRATIVE TO COMPLY WITH PARAGRAPH 209.250
OREGON REVISED STATUTES

SURVEY FOR: Dr. Leo vanDijk
1525 Highway 99N
Ashland, Oregon 97520

LOCATION: Situated in Donation Land Claim No. 48 in Section 31, Township 38 South, Range 1 East of the Willamette Base and Meridian, Jackson County, Oregon.

PURPOSE: To establish the intersection of the Southwesterly right of way line of relocated Highway No. 99 with the South boundary line of Donation Land Claim No. 48, Township 38 South, Range 1 East of the Willamette Base and Meridian, Jackson County, Oregon.

PROCEDURE: From control established in the course of Recorded Survey No. 6967, proceeded to establish additional control as needed. From data compiled and shown on Recorded Survey No. 6967, proceeded to compute said corner point and monument said corner as shown on the accompanying map. The iron rod set at this corner location, per Recorded Survey No. 1543 and shown on Recorded Survey No. 6967, was not recovered. It is believed to have been destroyed by construction activity.

BASIS OF BEARING: True Meridian at the N-S centerline of Section 31 as derived from the National Oceanic and Atmospheric Administration (formerly Coast and Geodetic Survey) survey net established in 1968 and filed in the office of the Jackson County Surveyor.

December 2, 1985

Swain Surveying, Inc.
27 1/2 N. Main Street
Ashland, OR 97520

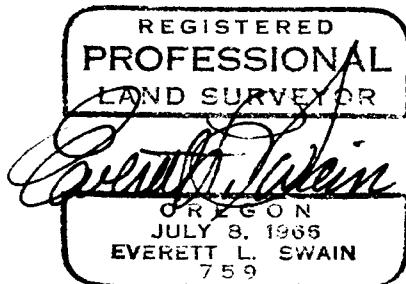

T.L. 1000 38 1E 31

