

10444

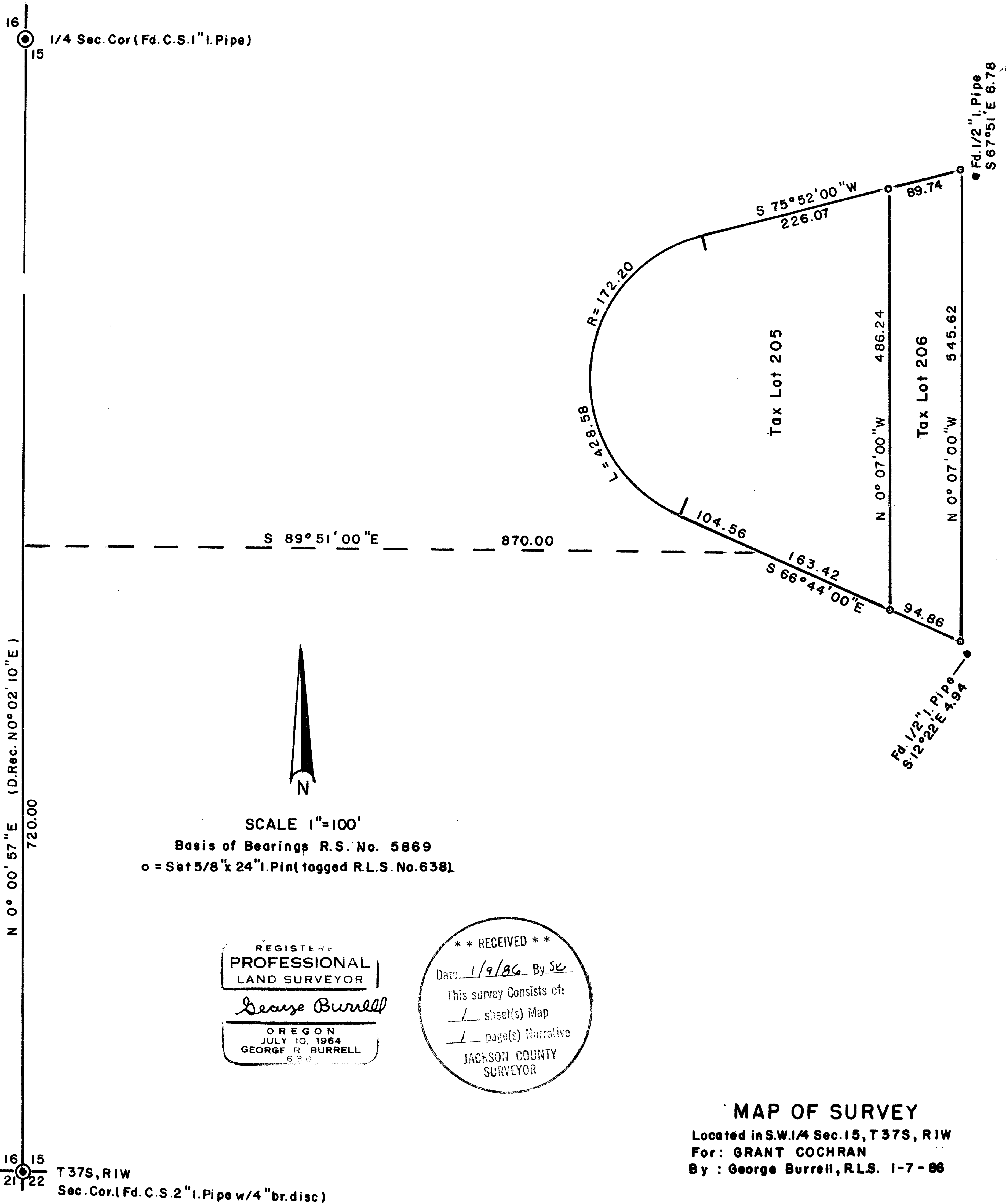

10444

SURVEY NARRATIVE TO COMPLY WITH O.R.S. 209.250

FOR: Grant Cochran
940 La Loma
Medford, Oregon

PURPOSE: To monument the corners of the tract described in Document No. 71-06932 of the Official Records of Jackson County.

PROCEDURE: The found control monuments of recorded survey no. 5869 was used to establish said corners according to deed record. The 1/2" iron pipes found near the Northeast and Southeast corners were apparently set in 1958 by L.E. Ager (survey unrecorded). According to Ager's records, he later provided a description to his client (Ted Guetzlaff) that was different from his former survey. As the deed description does not call for monuments, said pipes were ignored.

BY: George Burrell, R.L.S.
1379 Brookdale Rd.
Medford, Oregon Jan. 7, 1986

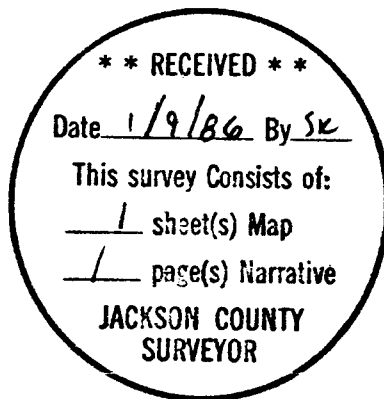
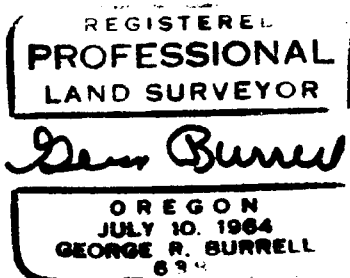

Tax Lot No. 206-37-1W-15