

1044
1041

SURVEY FOR
C.E. SCHLEIGH
SEC. 10, T.38 S., R.1 W.
M.E. BOYDEN AUG. 1957

N.E. COR.
D.L.C. 42

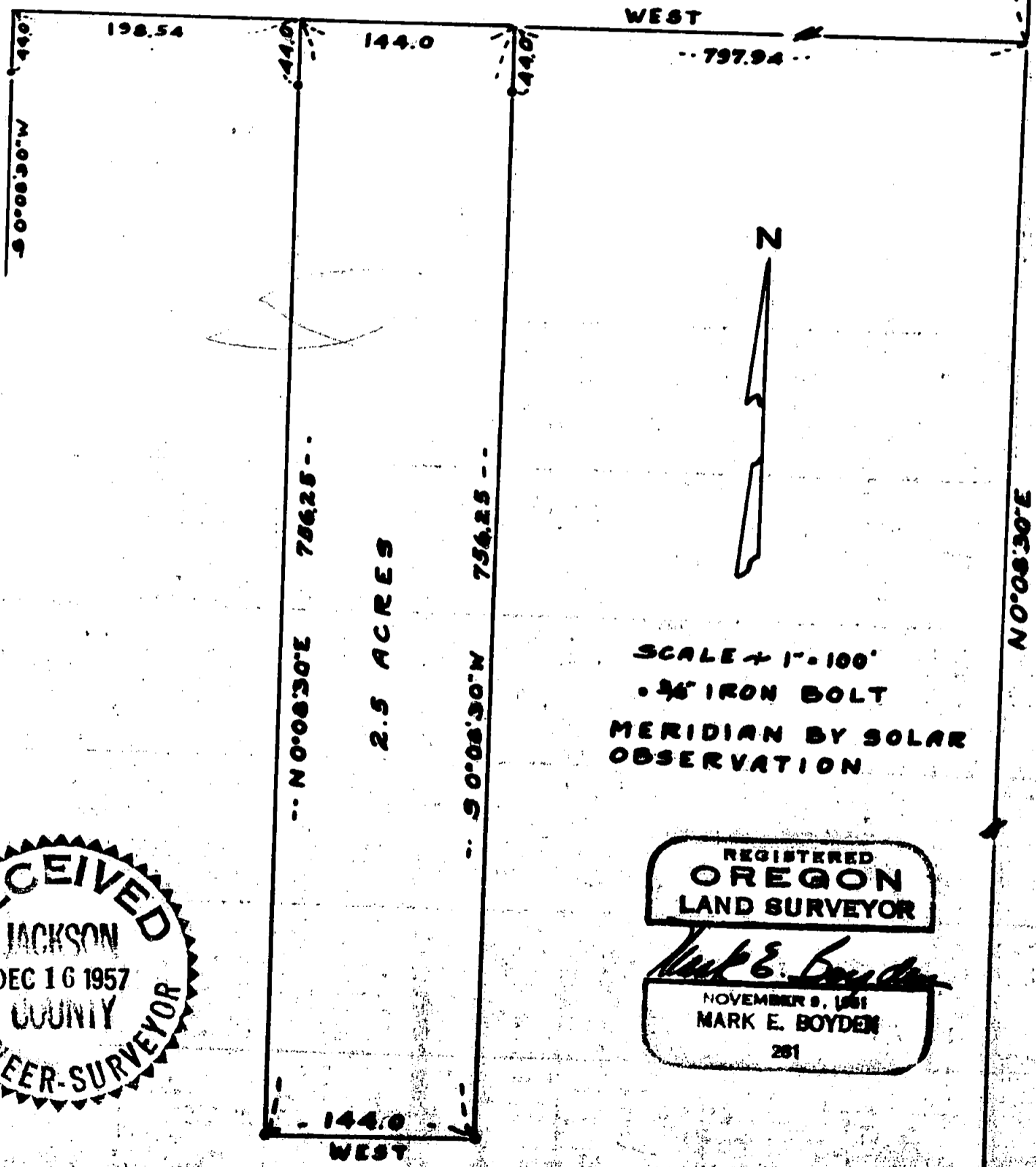

SCALE = 1" = 100'
• 3/4" IRON BOLT
MERIDIAN BY SOLAR
OBSERVATION

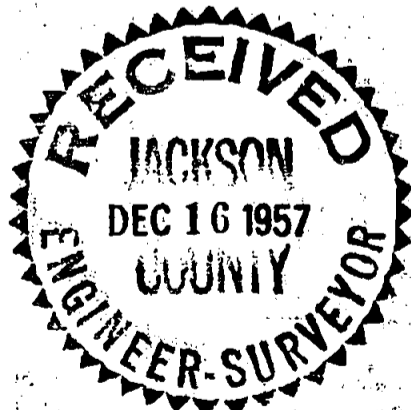

REGISTERED
OREGON
LAND SURVEYOR

Mark E. Boyden

NOVEMBER 9, 1951
MARK E. BOYDEN
281

S.W. COR.
D.L.C. 62

1041

Survey Narrative to Comply with Paragraph 209.250,
Oregon Revised Statutes

FOR: C. E. Schleigh

PURPOSE: To survey and monument a 2.5 acre tract in the Northeast corner of said Schleigh property located in Section 10, Township 38 South, Range 1 West.

PROCEDURE: From the Northeast corner of D.L.C. No. 42, ran a Deed Record distance Southerly along the east line of said D.L.C. and a Deed Record distance due West to the point of beginning. The East and West boundaries were established parallel to said D.L.C. line and North and South boundaries due East or West.

Reference monuments for the North corners were set near the Southerly right-of-way fence of the Fern Valley County Road.

August 1957

