

10439

MAP OF SURVEY
LOCATED IN
LOT 10 of HIGH OAKS SUBDIVISION
S.E. 1/4 of SEC. 22, T.37S., R.1W., W.M.
CITY OF MEDFORD, JACKSON COUNTY, OREGON
FOR
CLINE G. HICKOK, M.D.

HOFFBUHR and ASSOCIATES, INC.
219 N. OAKDALE
MEDFORD, OREGON

BY: DOUGLAS C. McMAHAN - R.P.L.S. NO. 1913
SCALE: 1"=40' NOVEMBER 15, 1985

- = Set 5/8" x 24" iron pin w/yellow plastic cap stamped "D. McMAHAN L.S. 1913"
- = Found 5/8" iron pin per High Oaks Subdivision

Rec. = Record

BASIS OF BEARING-HIGH OAKS SUBDIVISION

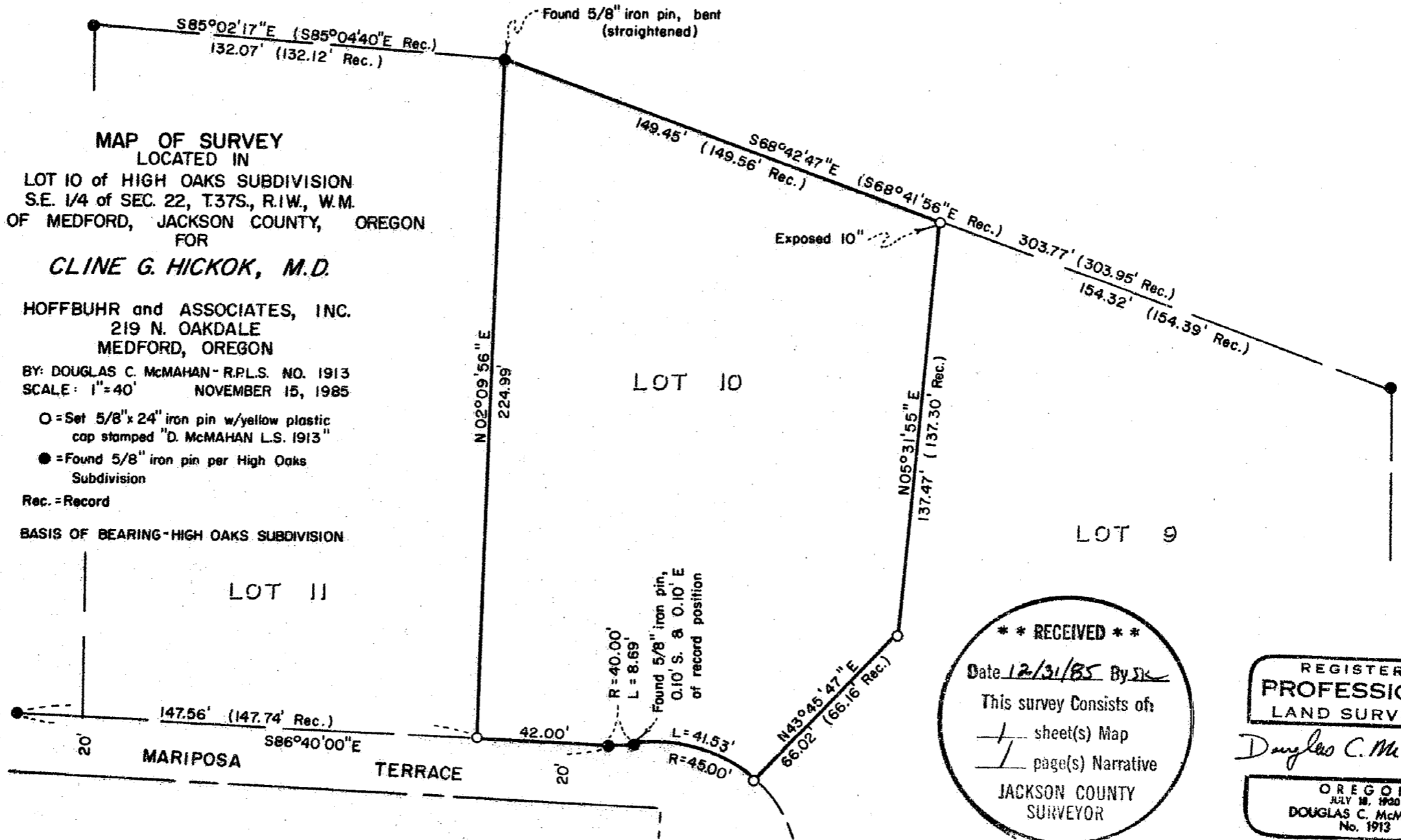

**** RECEIVED ****
 Date 12/31/85 By JJC
 This survey consists of
1 sheet(s) Map
1 page(s) Narrative
 JACKSON COUNTY
 SURVEYOR

REGISTERED
PROFESSIONAL
 LAND SURVEYOR

Douglas C. McMahan

OREGON
 JULY 18, 1930
 DOUGLAS C. McMAHAN
 No. 1913

SURVEY NO. 10433

SURVEY NARRATIVE TO COMPLY WITH PARAGRAPH 209.250
OREGON REVISED STATUTES

SURVEY FOR: Cline G. Hickok, M.D.
2427 Siskiyou Blvd.
Medford, Oregon 97504

LOCATION: Lot 10 of High Oaks Subdivision in the
City of Medford, Southeast one-quarter
($\frac{1}{4}$) of Section 22, Township 37 South,
Range 1 West, Willamette Meridian, Jack-
son County, Oregon

PURPOSE: To re-establish the lot corners of Lot
10 of High Oaks Subdivision as shown on
the attached map of survey

PROCEDURE: Using found monumentation established by survey
for High Oaks Subdivision, I re-establish missing
lot corners as shown on the attached map of survey.

Basis of Bearing - High Oaks Subdivision

November 15, 1985

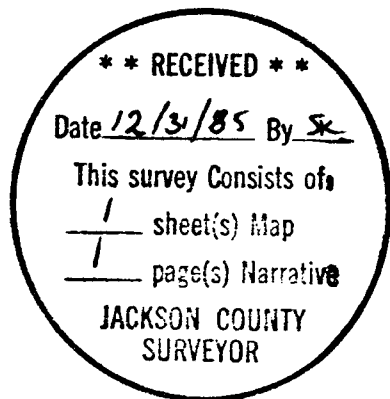

Douglas C. McMahan

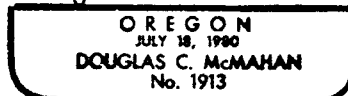

Douglas C. McMahan
Hoffbuhr & Associates, Inc.
219 North Oakdale
Medford, Oregon 97501