

SURVEY FOR WAYNE VAN WEY
 S 1/2 Section 12, T.36 S., R. 2 W., W.M.
 Jackson County, Oregon
 September, 1985

**** RECEIVED ****
 Date 12/27/85 By [Signature]
 This survey consists of:
1 sheet(s) Map
1 page(s) Narrative
JACKSON COUNTY
SURVEYOR

10435

LEGEND

- Monument found per record
- 5/8" x 24" I. Pin with plastic cap stamped L.S. 505 SET
- Witness Corner 5/8" x 24" I. Pin with plastic cap stamped L.S. 505 SET

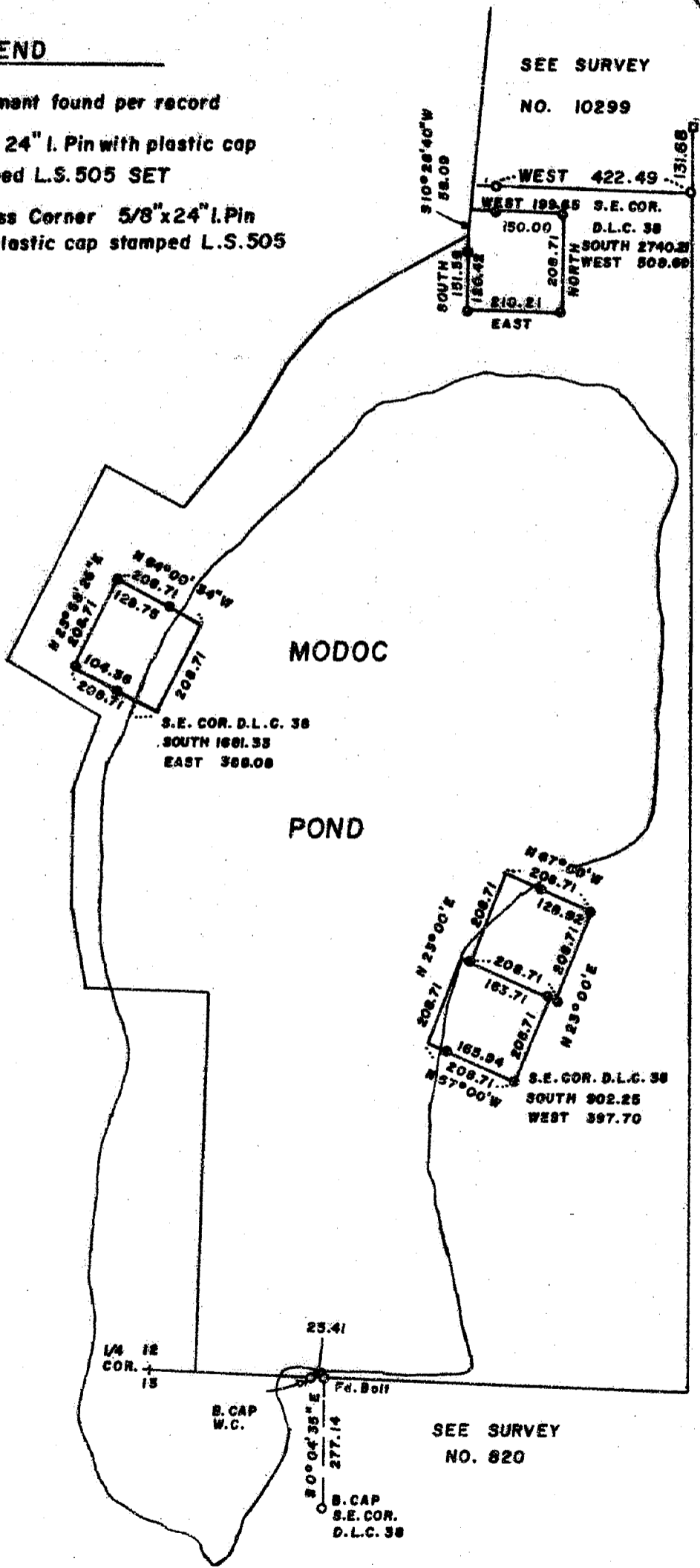

SCALE 1" = 300'
 BASIS OF BEARINGS
 SURVEY NO. 820

REGISTERED
PROFESSIONAL
LAND SURVEYOR
Verlyn Thomas
 OREGON
 MAY 13, 1960
VERLYN D. THOMAS
 505

10435

SURVEY NARRATIVE TO COMPLY WITH O.R.S. 209.250

FOR: Wayne Van Wey
Post Office Box 841
Medford, Oregon 97501

PURPOSE: To survey and monument four 1 - acre building sites as
directed by client.

PROCEDURE: Extended survey control used in performing Survey No. 10299,
southerly to the Southeast corner of Donation Land Claim
No. 38 as found to be monumented by a brass cap.
Monumented parcels with 5/8 X 24" iron pins as indicated
on the accompanying plat.

36-2W-12 T. L. 300

REGISTERED
PROFESSIONAL
LAND SURVEYOR

Verlyn D. Thomas

OREGON
MAY 13, 1960
VERLYN D. THOMAS
505

** RECEIVED **
Date 12/27/85 By SK
This survey Consists of:
1 sheet(s) Map
1 page(s) Narrative
JACKSON COUNTY
SURVEYOR