

SURVEY FOR GOTHOLD SCHULZ  
 N.W. Cor. Sec. 27, T. 38 S., R. 1 W., W.M.  
 Jackson County, Oregon  
 November 26, 1985

10432

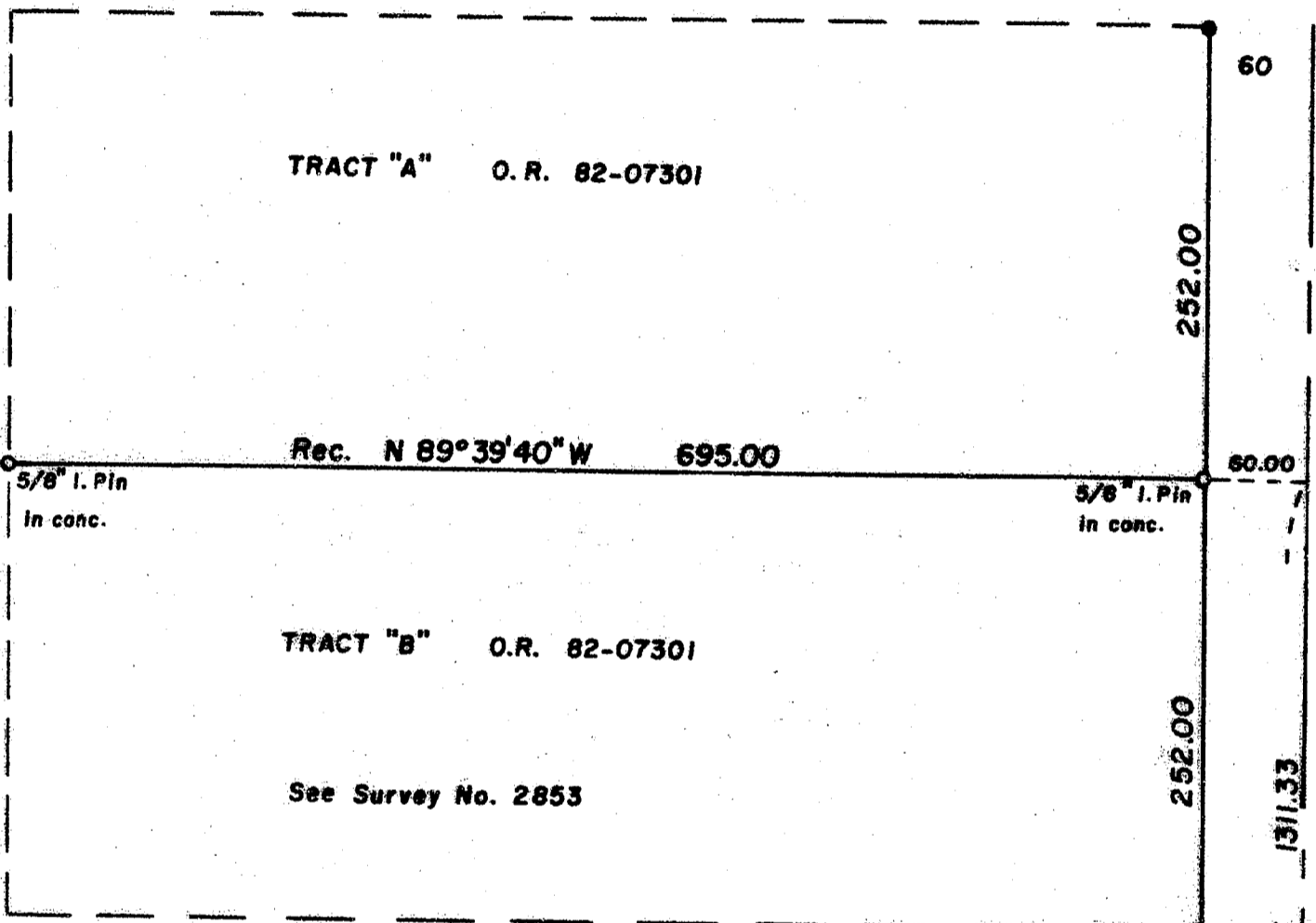

LEGEND

- Monument found
- 5/8"x24" I. Pin set with plastic cap stamped L.S. 505

BASIS OF BEARINGS: Survey No. 2853

REGISTERED  
 PROFESSIONAL  
 LAND SURVEYOR

*Verlyn Thomas*  
 OREGON  
 MAY 13, 1960  
 VERLYN D. THOMAS  
 505

\*\* RECEIVED \*\*  
 Date 12/27/85 By JK  
 This survey consists of:  
 1 sheet(s) Map  
 1 page(s) Narrative  
 JACKSON COUNTY  
 SURVEYOR



S.S.E. COR.  
 D.L.C. 57  
 (Not visited  
 this survey)

10432

SURVEY BY VERLYN THOMAS, PROFESSIONAL LAND SURVEYOR, MEDFORD, OREGON

SURVEY NO. 10455

SURVEY NARRATIVE TO COMPLY WITH O.R.S. 209.250

FOR: Gothold Schulz  
Medford Mobile Estates, No. 211  
3555 South Pacific Highway  
Medford, Oregon 97501

PURPOSE: To remonument two property corners as established by  
Survey No. 2853.

PROCEDURE: Recovered original monuments between Parcels "A" and "B."  
Set 5/8" X 24" I. Pins at 90° to said division line at  
record distance.

38-1W-27 T. L. 2002, 2003

