

10431

SURVEY FOR CURT TECMIRE

S.W. 1/4 Sec. 9, T.37S., R.1W., W.M.
City of Medford, Jackson County, Oregon
September 31, 1985

TABLE ROCK VIEW ESTATES UNIT NO. 2

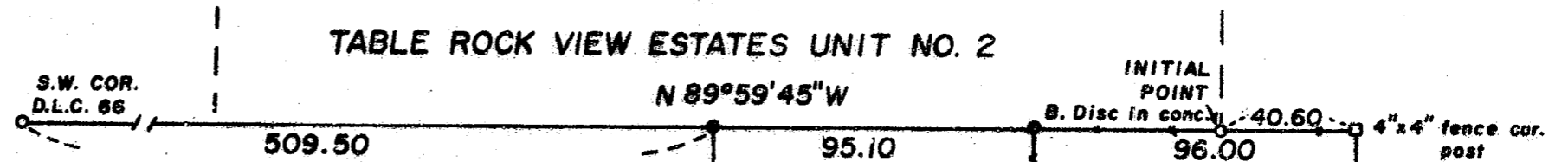

LEGEND

- Monument found
- 5/8" x 24" I. Pin SET with plastic cap stamped L.S. 505
- Existing fence



SCALE 1"=50'

BASIS OF BEARINGS:

TABLE ROCK VIEW ESTATES UNIT NO. 2

REGISTERED
PROFESSIONAL
LAND SURVEYOR

Verlyn Thomas
OREGON
MAY 13, 1960
VERLYN D. THOMAS
505

** RECEIVED **
Date 12/27/85 By SK
This survey consists of
— 1 sheet(s) Map
— 1 page(s) Narrative
JACKSON COUNTY
SURVEYOR

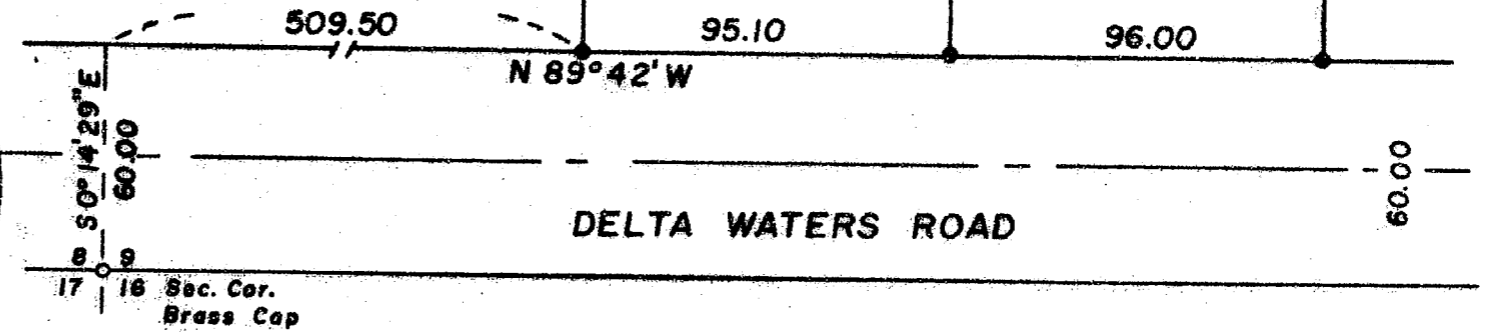

SURVEY BY VERLYN THOMAS, PROFESSIONAL LAND SURVEYOR, MEDFORD, OREGON

10431

SURVEY NARRATIVE TO COMPLY WITH O.R.S.209.250

FOR: Curt Tecmire
3143 Delta Waters Road
Medford, Oregon

PURPOSE: To survey and monument a residential parcel according to legal description furnished by client and monument a proposed division line.

PROCEDURE: Extensive surveying in this area had been performed for Table Rock View Estates Units 1 and 2. From control established for these subdivisions, monumented parcel and proposed division line as indicated on the accompanying plat.

37-1W-9 T. L. 4300

REGISTERED
PROFESSIONAL
LAND SURVEYOR

Verlyn Thomas
OREGON
MAY 13, 1960
VERLYN D. THOMAS
505

** RECEIVED **
Date 12/27/85 By SK
This survey Consists of
1 sheet(s) Map
1 page(s) Narrative
JACKSON COUNTY
SURVEYOR