

10429

MAP OF SURVEY

Located in
SE 1/4 of NW 1/4 of Section 26
T39S R1E W.M.
Jackson County, Oregon

for

Margaret A. Haldane
2081 Tolman Creek Road
Ashland, OR 97520

REGISTERED
PROFESSIONAL
LAND SURVEYOR

Dale W. Hofer
OREGON
JULY 16, 1982
DALE W. HOFER
#1993

Survey by Dale W. Hofer, L.S.

Scale: 1" = 400'

December 20, 1985

Basis of Bearing: Recorded Survey #5668

Legend:

- Fnd 2 1/2" Ø Brass Cap
 - Set 5/8" Ø x 24" Iron Pin
- Tagged Dale W. Hofer, L.S. 1993

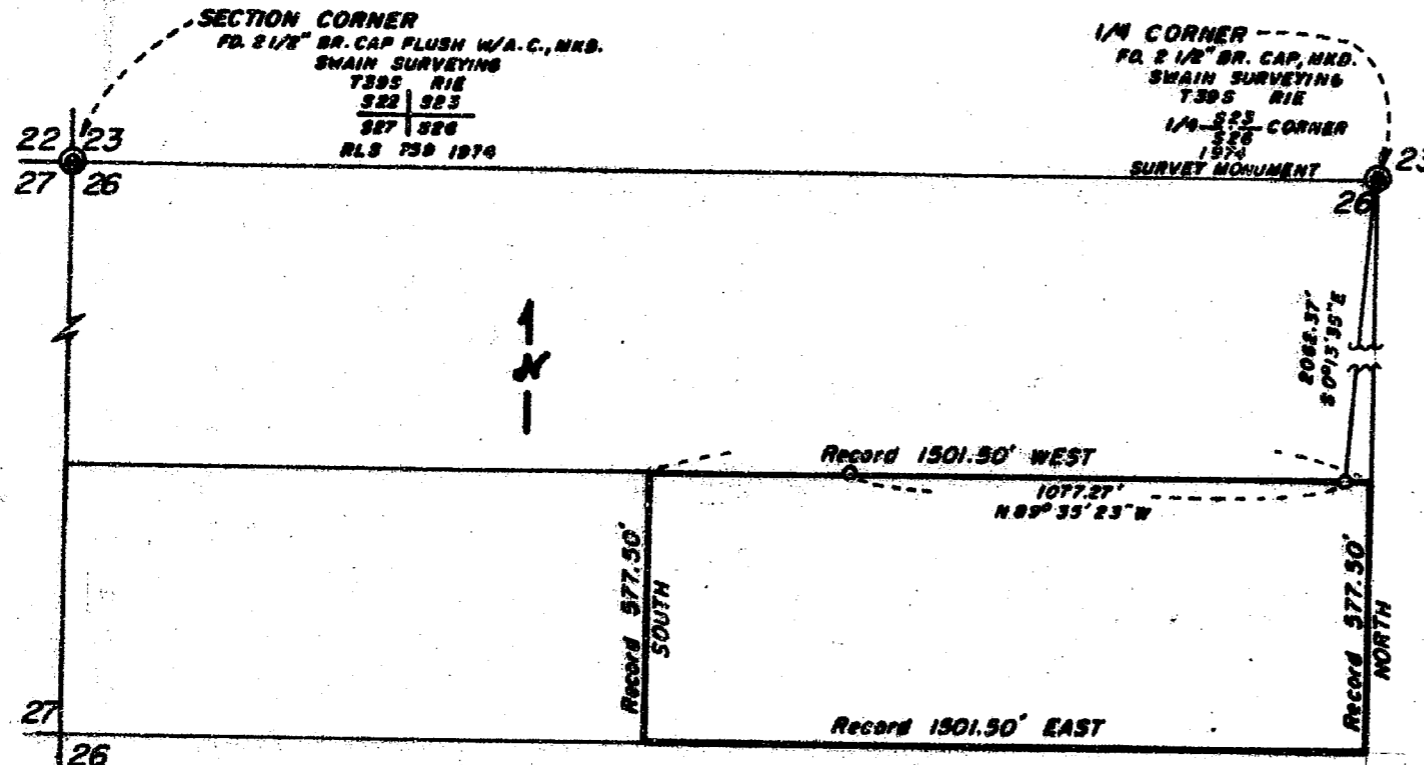

SECTION CORNER
FD. 2 1/2" BR. CAP FLUSH W/A.C., MKD.
SWAIN SURVEYING
T39S R1E
S22 | S23
S27 | S28
RLS T39 1974

1/4 CORNER
FD. 2 1/2" BR. CAP, MKD.
SWAIN SURVEYING
T39S R1E
1/4 S22 CORNER
1974
SURVEY MONUMENT

** RECEIVED **
Date 12/23/85 By
This survey Consists of:
 1 sheet(s) Map
 1 page(s) Narrative
JACKSON COUNTY
SURVEYOR

10429

Survey No. 10425

SURVEY NARRATIVE - To comply with paragraph 209.250 Oregon Revised Statutes.

Survey For: Margaret A. Haldane
2081 Tolman Creek Road
Ashland, OR 97520

Location: Southeast Quarter of the Northwest Quarter of Section 26; Township 39 South, Range 1 East of the Willamette Meridian, Jackson County, Oregon.

Purpose: To monument the north line of the client's property as shown on the accompanying map.

Procedure: Determined that the line in question is called to and parallel to the north line of said section. Ran a traverse encompassing the north, south, east and west quarter corners and the northwest and southwest section corners of said section. Established the north boundary of the client's land from the north lines of the Northwest Quarter of Section 26.

Date: December 20, 1985.

Firm: Hofer Engineering
349 East Main Street
Ashland, OR 97520
Phone: (503) 482-4314

Surveyor: Dale W. Hofer

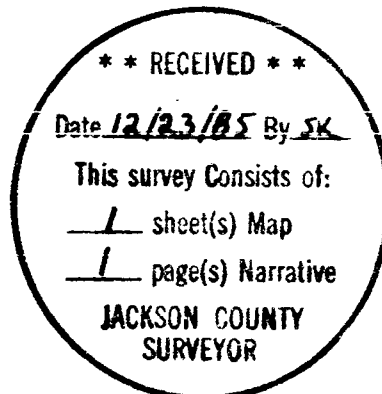
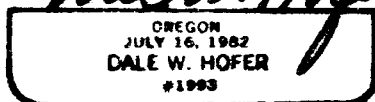
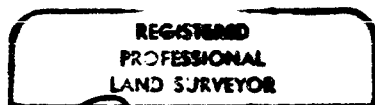

Assessor's Reference: T39S R1E S26 TL000