

10428

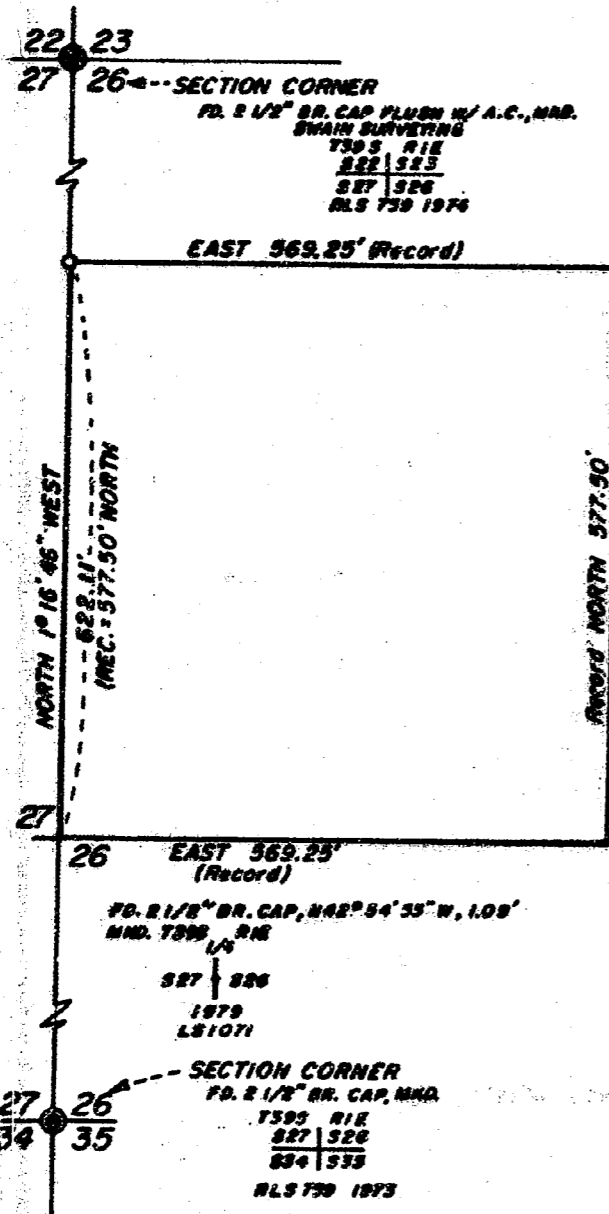

MAP OF SURVEY

Located in
SW 1/4 of NW 1/4 of Section 26
T39S R1E W.M.
Jackson County, Oregon

for

George N. Niemi
2195 Tolman Creek Road
Ashland, OR 97520

REGISTERED
PROFESSIONAL
LAND SURVEYOR

Dale W. Hofer

OREGON
JULY 16, 1982
DALE W. HOFER
#1993

Survey By Dale W. Hofer, L.S.

Scale: 1" = 200' December 20, 1985

Basis of Bearing: Recorded Survey #5668

Legend:

- Fnd 2 1/2" Ø Brass Cap
 - Set 5/8" Ø x 24" Iron Pin
- Tagged Dale W. Hofer, L.S. 1993

** RECEIVED **
Date 12/23/85 By SK
This survey consists of:
/ sheet(s) Map
/ page(s) Narrative
JACKSON COUNTY
SURVEYOR

10428

Survey No. 10428

SURVEY NARRATIVE - To comply with Paragraph 209.250 Oregon Revised Statutes.

Survey For: George Niemi
2195 Tolman Creek Road
Ashland, OR 97520

Location: Southwest quarter of the northwest quarter of Section 26; Township 39 South, Range 1 East of the Willamette Meridian, Jackson County, Oregon.

Purpose: To monument the northwest corner of client's property as shown on the accompanying map.

Procedure: Determined that the north line of the subject property is parallel to the north line of Section 26. Ran a Traverse encompassing the north, south, east and west quarter corners and the northwest and southwest section corners of Section 26. Established the monument on the west line of Section 26.

Date: December 20, 1985.

Firm: Hofer Engineering
349 East Main Street
Ashland, OR 97520
Phone: (503) 482-4314

Surveyor: Dale W. Hofer

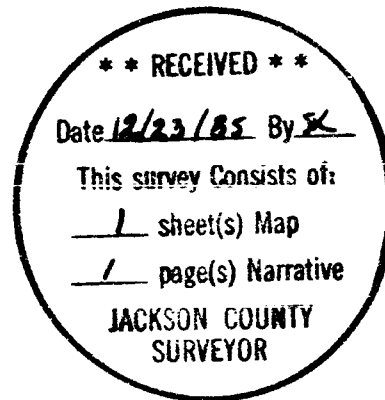
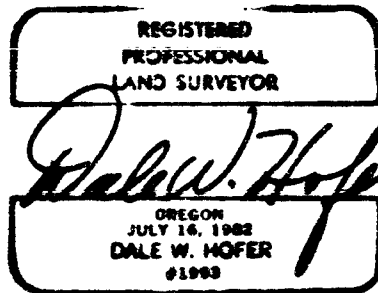

Assessor's Reference T398 R1E S26 TL702