

10422

Map of Survey

Located in the southwest quarter of Section 18,
Township 38 South, Range 2 West of the Willamette
Meridian, Jackson County, Oregon.

for

SAM DAWSON

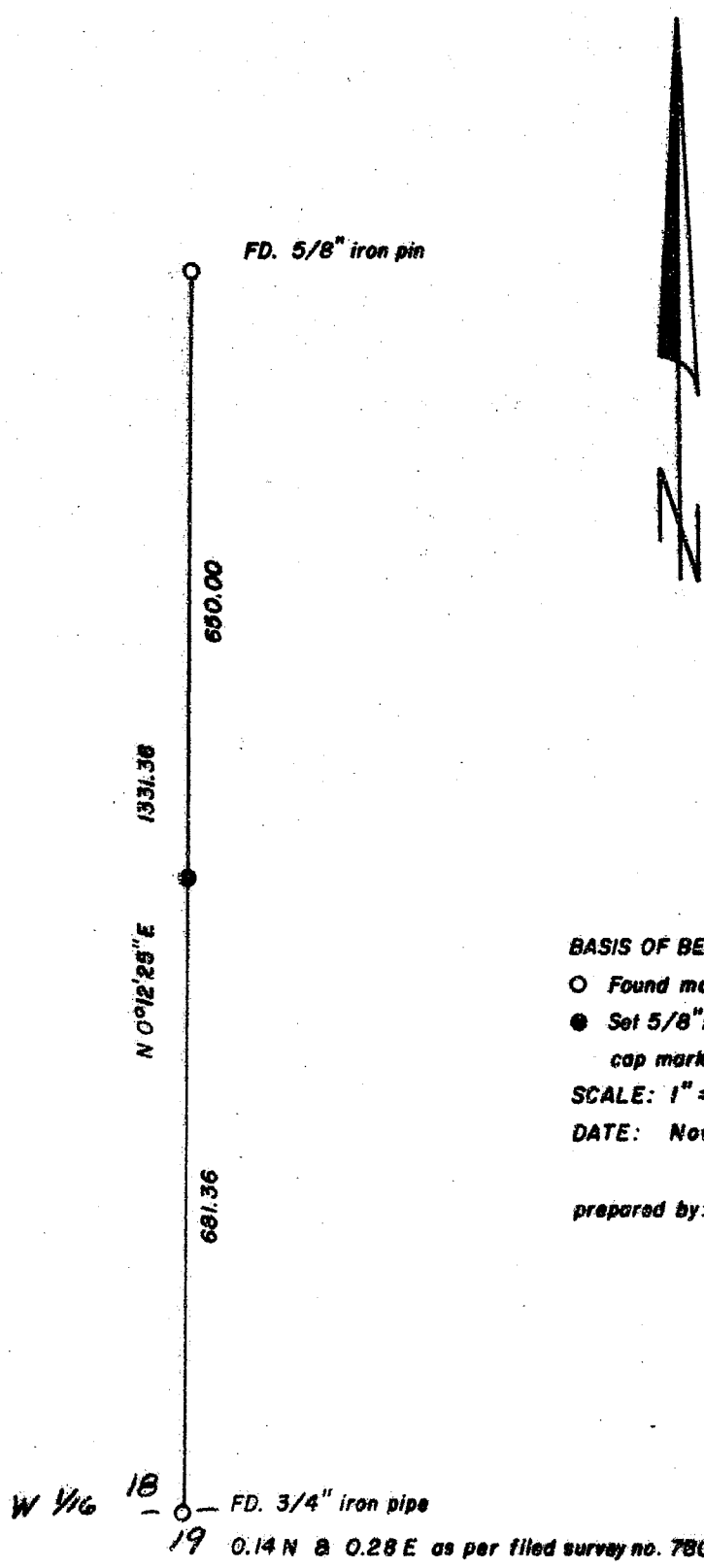

**** RECEIVED ****
 Date 12/9/85 By SL
 This survey consists of:
1 sheet(s) Map
1 page(s) Narrative
 JACKSON COUNTY
 SURVEYOR

BASIS OF BEARING: Filed Survey No. 7802
 O Found monuments as shown.
 ● Set 5/8" x 24" iron pin w/ yellow plastic cap marked WEAVER LS 1679.
SCALE: 1" = 200'
DATE: November 26, 1985

prepared by: Kurt C. Weaver
 616 China Gulch Road
 Jacksonville, Oregon 97530

REGISTERED
PROFESSIONAL
 LAND SURVEYOR

Kurt C. Weaver

OREGON
 JULY 14, 1978
 KJRT C. WEAVER
 1679

10422

Survey No. 10465

SURVEY NARRATIVE TO COMPLY WITH O.R.S. 209.250.

Survey for: Mr. Sam Dawson
2568 Sterling Creek Road
Jacksonville, Oregon 97530

Location: Located in the southwest quarter of section
18, Township 38 South, Range 2 West of the
Willamette Meridian, Jackson County, Oregon.

Purpose: To monument the westerly corner of Lot Line
Adjustment No. 84-22-LLA.

Procedure: I utilized control from filed Survey No. 7802,
done by this surveyor, to establish the
position of this corner. Basis of bearing
is filed Survey No. 7802.

Surveyed by: Kurt C. Weaver, PLS
616 China Gulch Road
Jacksonville, Oregon 97530

Date: November 26, 1985

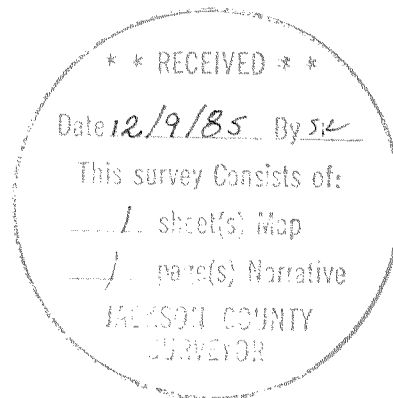
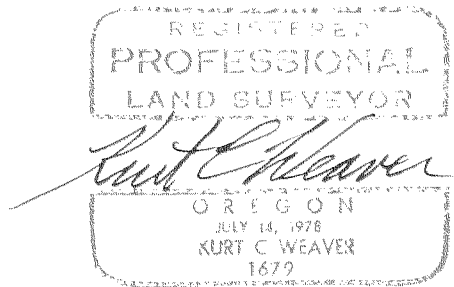

Tax Lot No. 407 and 403