

10421

MAP OF SURVEY

Located in the southeast quarter of Section 35, Township 37 South,
Range 4 West of the Willamette Meridian, Jackson County, Oregon.

for

GERY KAPPEN

BASIS OF BEARING: Filed survey no. 7527

○ Found monuments as shown

● Set 5/8" x 24" iron pin w/ yellow plastic
cap marked WEAVER L.S. 1679

SCALE: 1" = 100'

DATE: DECEMBER 4, 1985

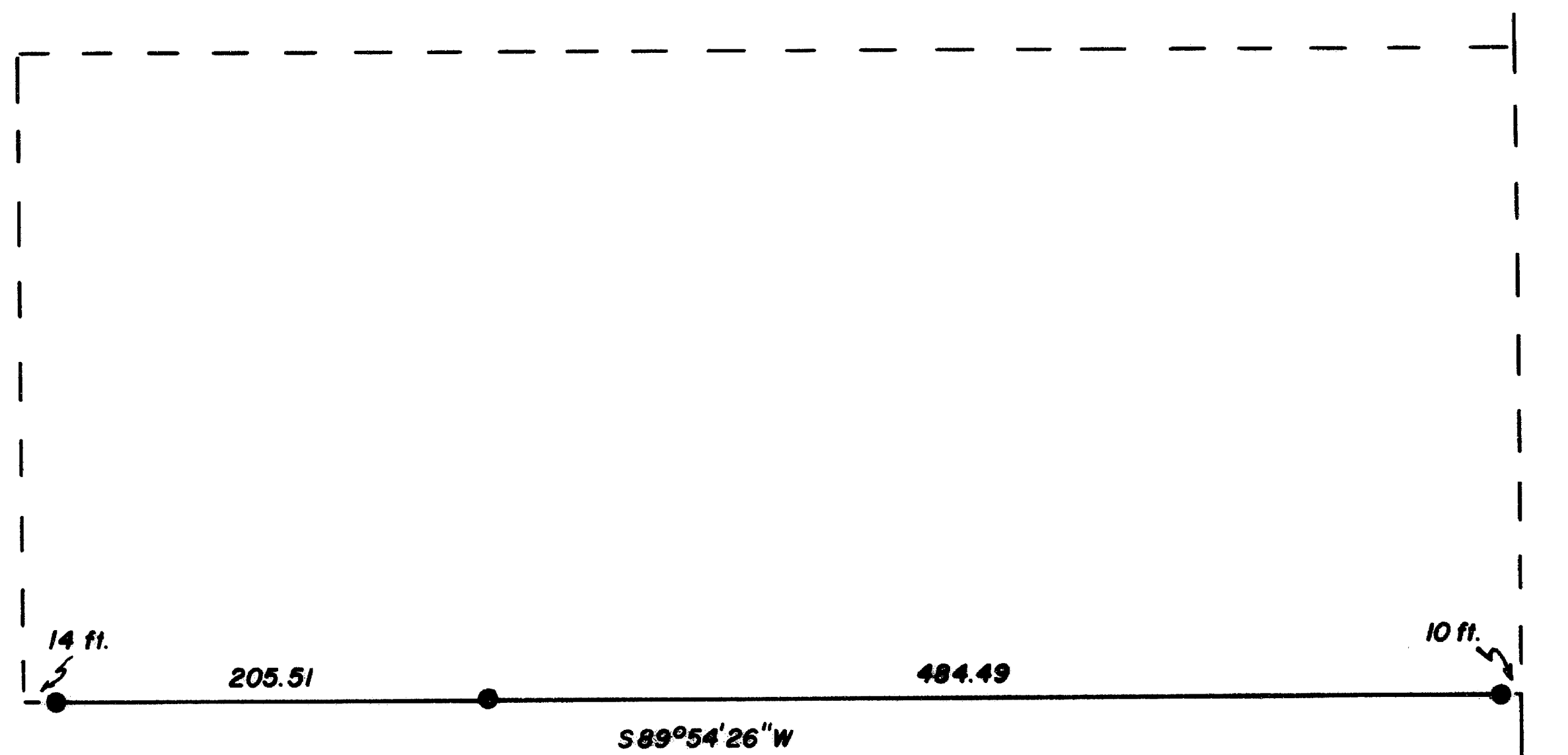

Prepared by: Kurt C. Weaver
616 China Gulch Road
Jacksonville, Oregon 97530

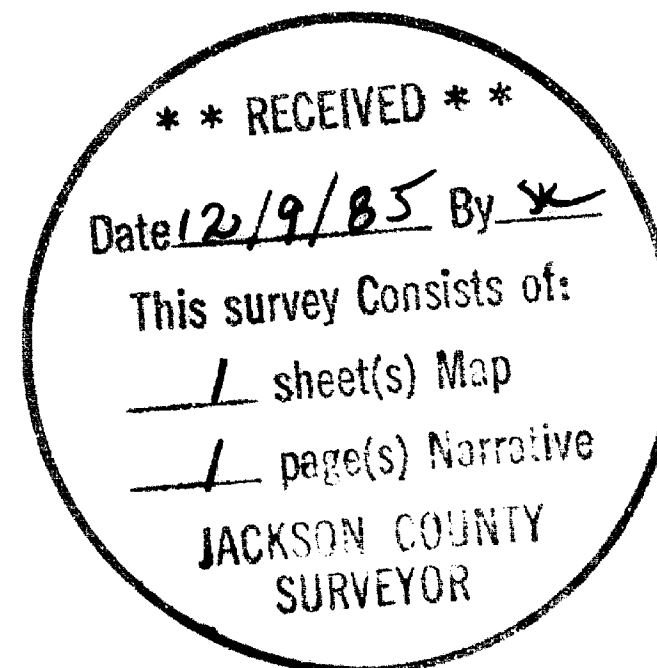

35
2
E 1/16

Fd. 3/4" iron pin exposed 2"

Rec. S89°54'26"W 1342.00
Meas. S89°54'26"W 1341.96

35 36
2 1

Fd. BLM brass cap in concrete and
accessories.

10421

10421

Survey No. 1042

SURVEY NARRATIVE TO COMPLY WITH O.R.S. 209.250.

Survey for: Mr. Gary Kappen
4427 Humbug Creek Road
Jacksonville, Oregon 97530

Location: Located in the southeast quarter of Section 35, Township 37 South, Range 4 West of the Willamette Meridian, Jackson County, Oregon.

Purpose: To mark the south line of the Kappen tract as shown on the accompanying map.

Procedure: The legal description calls for the southeast corner of the Kappen tract to be on the east line of the Section, 355 feet north of the Section corner. The line marked lies 355 feet north of and parallel to the south line of Section 35.

The found monuments shown on the accompanying map were incorporated in a closed traverse and the bearing was related to filed survey no. 7527. The southeast corner of Section 35 was found as described in the County Surveyor re-establishment dated November 17, 1959, with the exception of the monument. The monument is now a BLM brass cap set in concrete in a mound of stone. The new brass cap was apparently cemented into the 2" iron pipe.

Surveyed by: Kurt C. Weaver
616 China Gulch Road
Jacksonville, Oregon 97530

Date: December 4, 1985

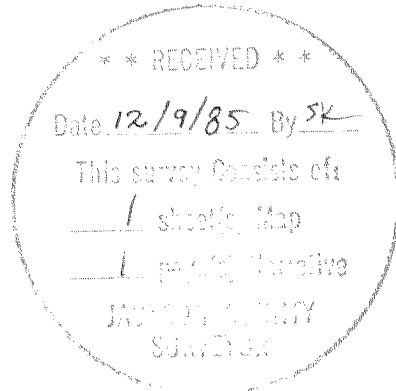
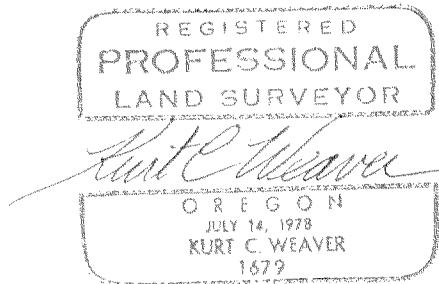

Tax Lot 11606