

10418

SURVEY SITUATE IN THE NE 1/4 NE 1/4 OF SECTION 22,
T. 39 S., R. 1 E., W. M., JACKSON COUNTY, OREGON.

FOR: GEOFFREY M. SCHROEDER

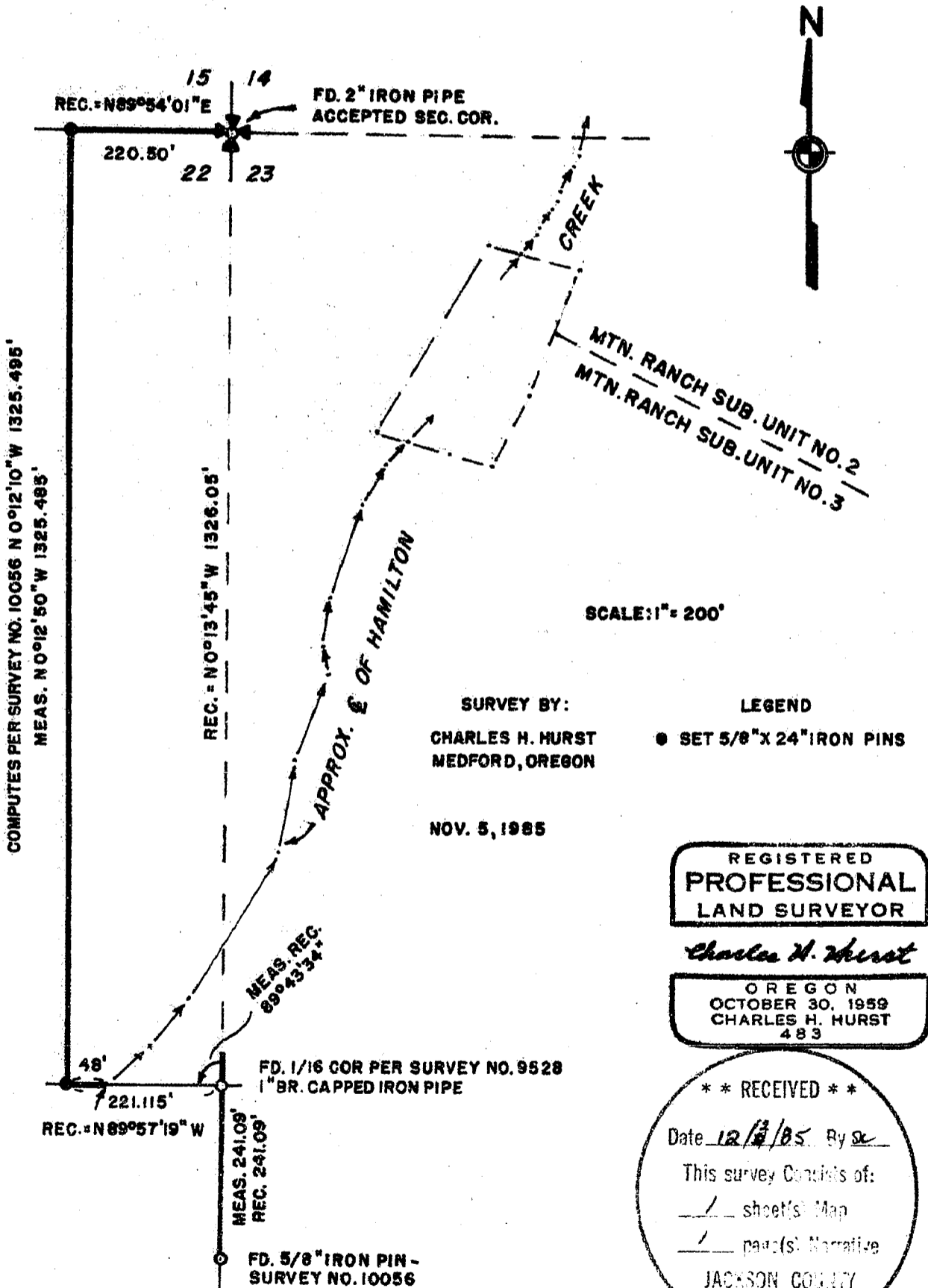

10418

10413

SURVEY NARRATIVE TO COMPLY WITH PARAGRAPH 209.250
OREGON REVISED STATUTES

Survey for: Geoffrey M. Schroeder
6587 Elmhurst Drive
Tujunga, California 91042

Survey by: Charles H. Hurst
765 Sunrise Avenue
Medford, Oregon 97504

Bearings: Based on Survey No. 10056

Purpose: To define the west line of the tract shown on the
attached map.

Procedure

Bearings are based on the bearing running S 0°13'45" E from the 1/16 corner shown to a 5/8" iron pin found 241.09 feet distant per Survey No. 10056.

Inasmuch as a 40 second difference in bearing was determined against that computed from record, the two monuments shown should be considered witness corners controlling the west line only.

The client is aware that the expense of a retracement of Survey No. 10056 does not justify the determination the north and south lines of the NEXNEX of Section 22 and understands that the position of the witness corners shown are theoretical with respect to the record bearings of said lines (subject to a 40" rotation). Positioning latitude is computed at plus or minus 0.04 feet.

November 5, 1985.

