

10415

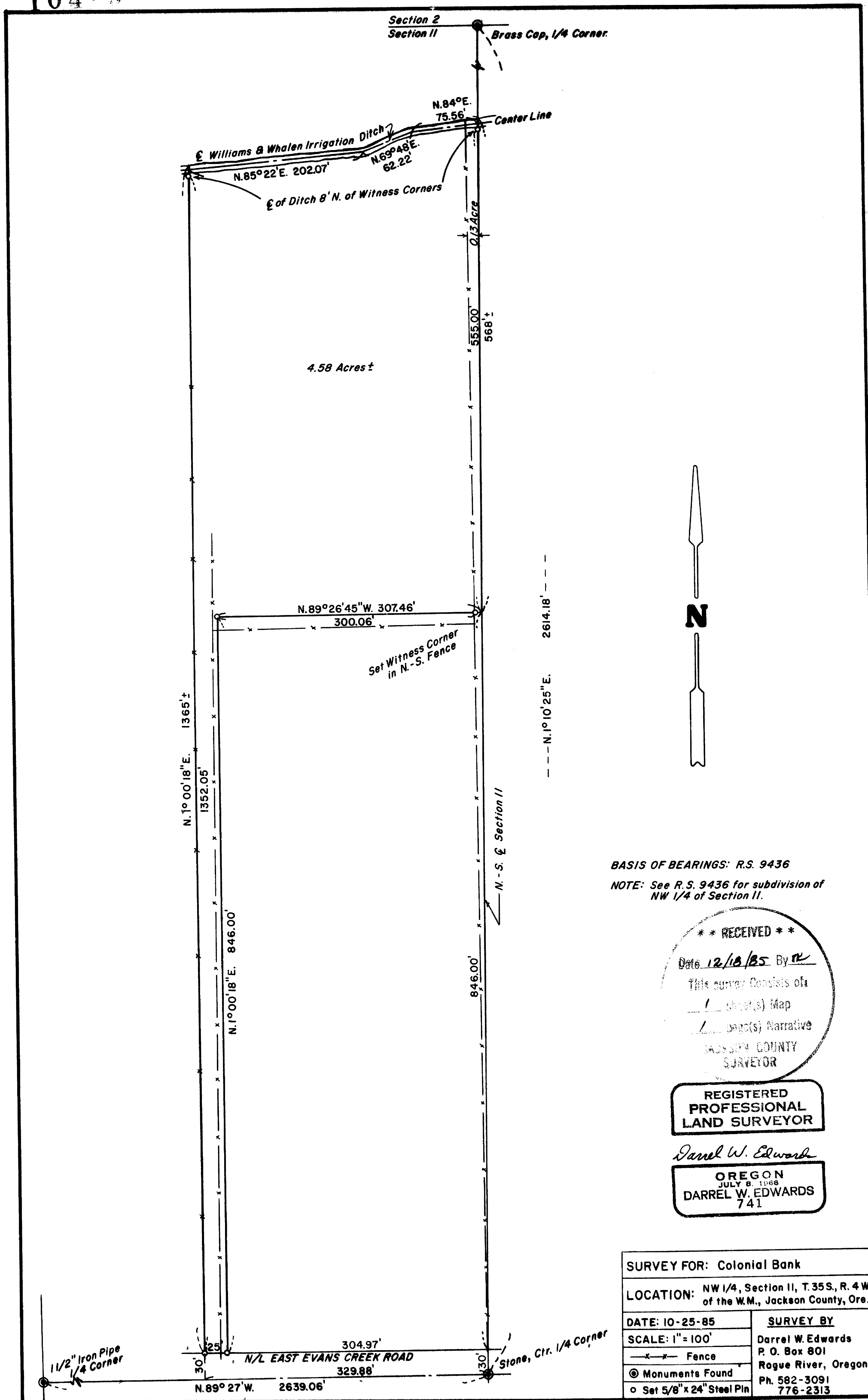

BASIS OF BEARINGS: R.S. 9436

NOTE: See R.S. 9436 for subdivision of NW 1/4 of Section 11.

**** RECEIVED ****
Date 12/18/85 By re
This survey consists of
1 sheet(s) Map
1 sheet(s) Narrative
JACKSON COUNTY
SURVEYOR

REGISTERED
PROFESSIONAL
LAND SURVEYOR

Darrel W. Edwards

OREGON
JULY 8 1968
DARREL W. EDWARDS
741

SURVEY FOR: Colonial Bank	
LOCATION: NW 1/4, Section 11, T.35 S., R. 4 W. of the W.M., Jackson County, Ore.	
DATE: 10-25-85	SURVEY BY
SCALE: 1" = 100'	Darrel W. Edwards
—x—x— Fence	P. O. Box 801
⊙ Monuments Found	Rogue River, Oregon
○ Set 5/8" x 24" Steel Pin	Ph. 582-3091
	776-2313

10415

SURVEY NO. 10415

SURVEY NARRATIVE TO COMPLY WITH PARAGRAPH 209.250, OREGON REVISED STATUTES.

SURVEY FOR: Colonial Bank
P. O. Box 619
Rogue River, Ore.

LOCATION: Northwest 1/4 of Section 11, Township 35 South, Range 4 West of
the Willamette Meridian in Jackson County, Oregon.

PURPOSE: To survey and monument a tract of land per Official Records,
Jackson County, Oregon.

PROCEDURE: Made ties to the four corners of the Northwest 1/4 of Section
11, T. 35 S., R 3 W.W.M. in Recorded Survey No. 9436. Using con-
trol points set in said R. S. 9436, I surveyed and monumented
property described in Official Records No. 78-25148, Jackson
County, Oregon. As shown on the accompanying plat I set 5/8" x
2 1/2" steel pins with plastic caps stamped "DW EDWARDS - LS 741."
At the center 1/4 corner I set in concrete a 5/8" steel pin
with my plastic cap over stone. From which I find old Bearing
Trees: 19" Oak S. 67° W., 58.05 feet to nail I set in Northerly
face; 21" Madrone S. 3 1/2° W., 41.29 feet to nail I set in the
Westerly face.

BASIS OF BEARINGS: R.S. 9436

DATE: November 25, 1985

SURVEY BY: Darrel W. Edwards
P. O. Box 801
Rogue River, Ore. 97537
Phone 582-3091 or 776-2313

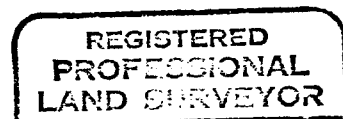
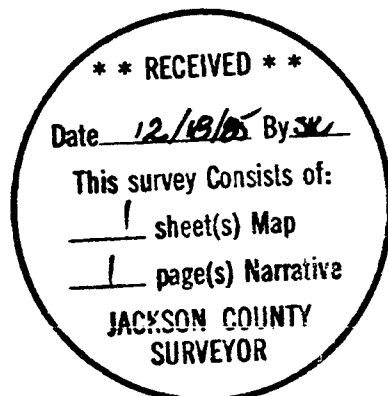

T. 35 - 4 W., Sec. 11, T.L. 411