

10414

** RECEIVED **

Date 12/17/85 By sk

This survey Consists of:

1 sheet(s) Map

1 page(s) Narrative

JACKSON COUNTY
SURVEYOR

**SURVEY FOR
RAYMOND LANGGUTH**

622 STEWART AVENUE
MEDFORD, OREGON

LOCATED IN BLOCK NO. 1 OF OAKDALE
PARK ADDITION (RECORDED) AND BLOCK NO.
2 OF OAKDALE PARK ADDITION AMENDED,
(RECORDED) AND IN THE SE 1/4 OF SECTION 36
AND DLC NO. 82, T. 37 S., R. 2 W., W.M.
JACKSON COUNTY, OREGON

DECEMBER 2, 1985

SURVEY BY
BOYDEN SURVEYORS
108 MISTLETOE ST.
MEDFORD, OREGON

REGISTERED
PROFESSIONAL
LAND SURVEYOR

Gary D. Kaiser

OREGON
JULY 16, 1967
GARY D. KAISER
NO. 803

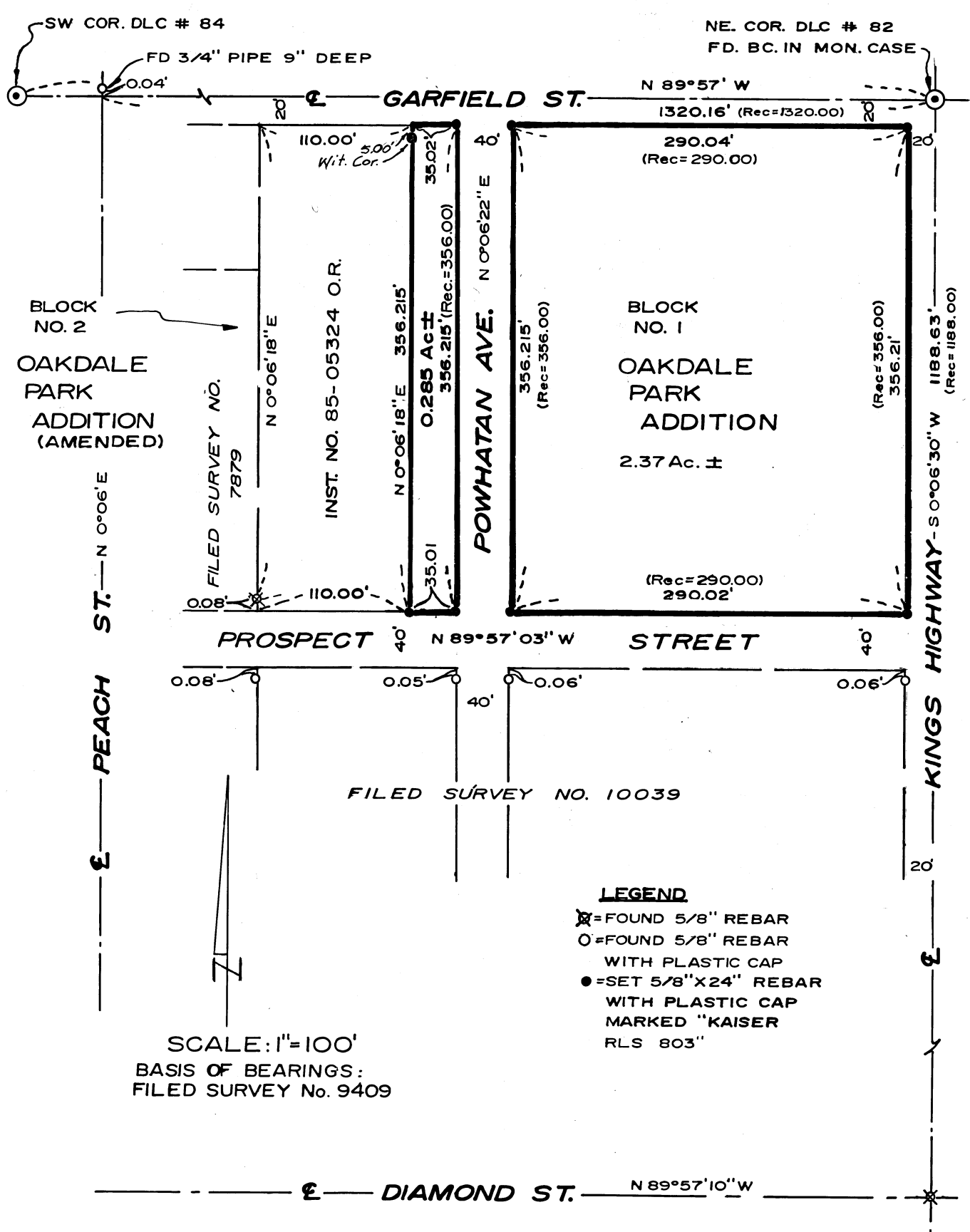

10414

Survey No. 10414

SURVEY NARRATIVE TO COMPLY WITH O.R.S. 209.250

SURVEY FOR: Raymond Langguth
622 Stewart Avenue
Medford, Oregon

SURVEY BY: Boyden Surveyors
108 Mistletoe Street
Medford, Oregon

LOCATION: Block No. 1 of OAKDALE PARK ADDITION (RECORDED) and
Block No. 2 of OAKDALE PARK ADDITION amended (RECORDED)
and the SE 1/4 of Section 36 and DLC No. 82, T.37S., R.2W.,
W.M., Jackson County, Oregon.

BASIS OF BEARINGS: Filed Survey No. 9409

DATE: December 2, 1985

PURPOSE: To monument Tracts 1 and 2 described in Inst. No. 85-
19927 A of the Official Records of Jackson County, Oregon.

PROCEDURE: Utilizing a one-second theodolite and EDM, ties were made
to existing monumentation as shown on the annexed map.
Street centerline monuments were held for control and
proportionate positions for the tract corners were com-
puted and monumented.
Slight discrepancies with existing monuments set on
Filed Surveys 7879 and 10039 are shown.

REGISTERED
PROFESSIONAL
LAND SURVEYOR

Gary D. Kaiser

OREGON
JULY 16, 1967
GARY D. KAISER
NO. 803

