

10413

10413

**SURVEY FOR: SISKIYOU MEMORIAL PARK**

LOCATED IN BLOCKS 1, 13 and 14 OF SISKIYOU MEMORIAL PARK (RECORDED), AND IN D.L.C. NO.52 AND THE S.W. 1/4 OF SECTION 29, T.37S., R.1W., W.M.

MEDFORD (JACKSON COUNTY), OREGON  
DEC. 17, 1985

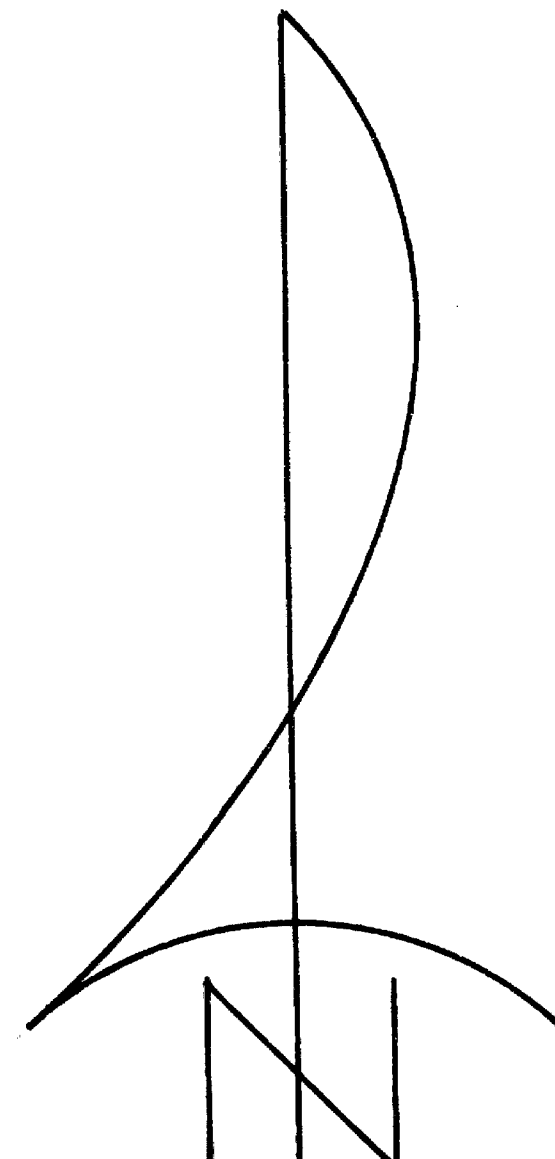
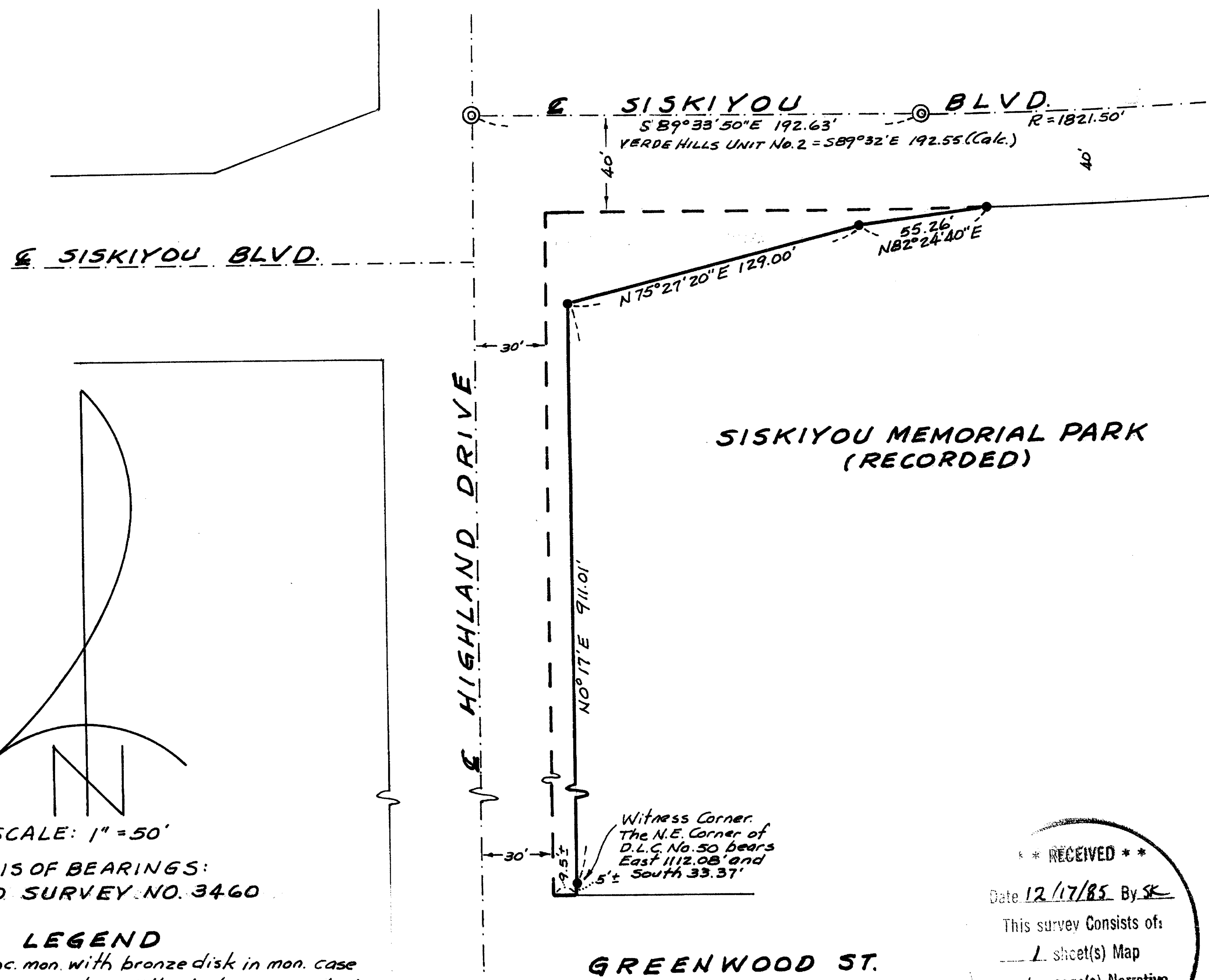

SCALE: 1" = 50'  
BASIS OF BEARINGS:  
FILED SURVEY NO. 3460

**LEGEND**

- ⊙ Found conc. mon. with bronze disk in mon. case
- Set 5/8" x 24" re-bar with plastic cap marked "KAISER R.L.S. 803"
- Found 1 1/2" galv. iron pipe set for the N.E. Corner of D.L.C. No. 50.

**\*\* RECEIVED \*\***  
Date 12/17/85 By SK  
This survey consists of:  
— sheet(s) Map  
— page(s) Narrative  
JACKSON COUNTY SURVEYOR

SURVEY BY  
BOYDEN SURVEYORS  
108 MISTLETOE STREET  
MEDFORD, OREGON

REGISTERED  
**PROFESSIONAL**  
LAND SURVEYOR

*Gary D. Kaiser*  
OREGON  
JULY 16, 1967  
GARY D. KAISER  
No. 803

10413

Survey No. 10413

SURVEY NARRATIVE TO COMPLY WITH O.R.S. 209.250

SURVEY FOR: Siskiyou Memorial Park  
2100 Siskiyou Boulevard  
Medford, Oregon

SURVEY BY: Boyden Surveyors  
108 Mistletoe Street  
Medford, Oregon

LOCATION: Blocks 1, 13 and 14 of SISKIYOU MEMORIAL PARK (RECORDED)  
and in DLC No. 52 and the SW 1/4 of Section 29, T.37S.,  
R.1W., W.M., Medford, Jackson County, Oregon

BASIS OF BEARINGS: Filed Survey No. 3460

SURVEY EQUIPMENT: One-second theodolite, EDM and chain

DATE: December 17, 1985.

PURPOSE: To monument and describe a parcel proposed to be conveyed  
to the City of Medford for street purposes.

PROCEDURE: The Easterly and Southeasterly boundaries of the parcel  
(location agreed upon by the City of Medford and Siskiyou  
Memorial Park) were monumented as shown on the annexed  
map.

REGISTERED  
PROFESSIONAL  
LAND SURVEYOR

*Gary D. Kaiser*

OREGON  
JULY 16, 1967  
GARY D. KAISER  
No. 803

