

Survey For
 HENRIETTA & MYRTLE OLIVER
 Located in Sec. 33, T.35 S.R.4W., W.M.
 By: Mark E. Boyden July 1957.

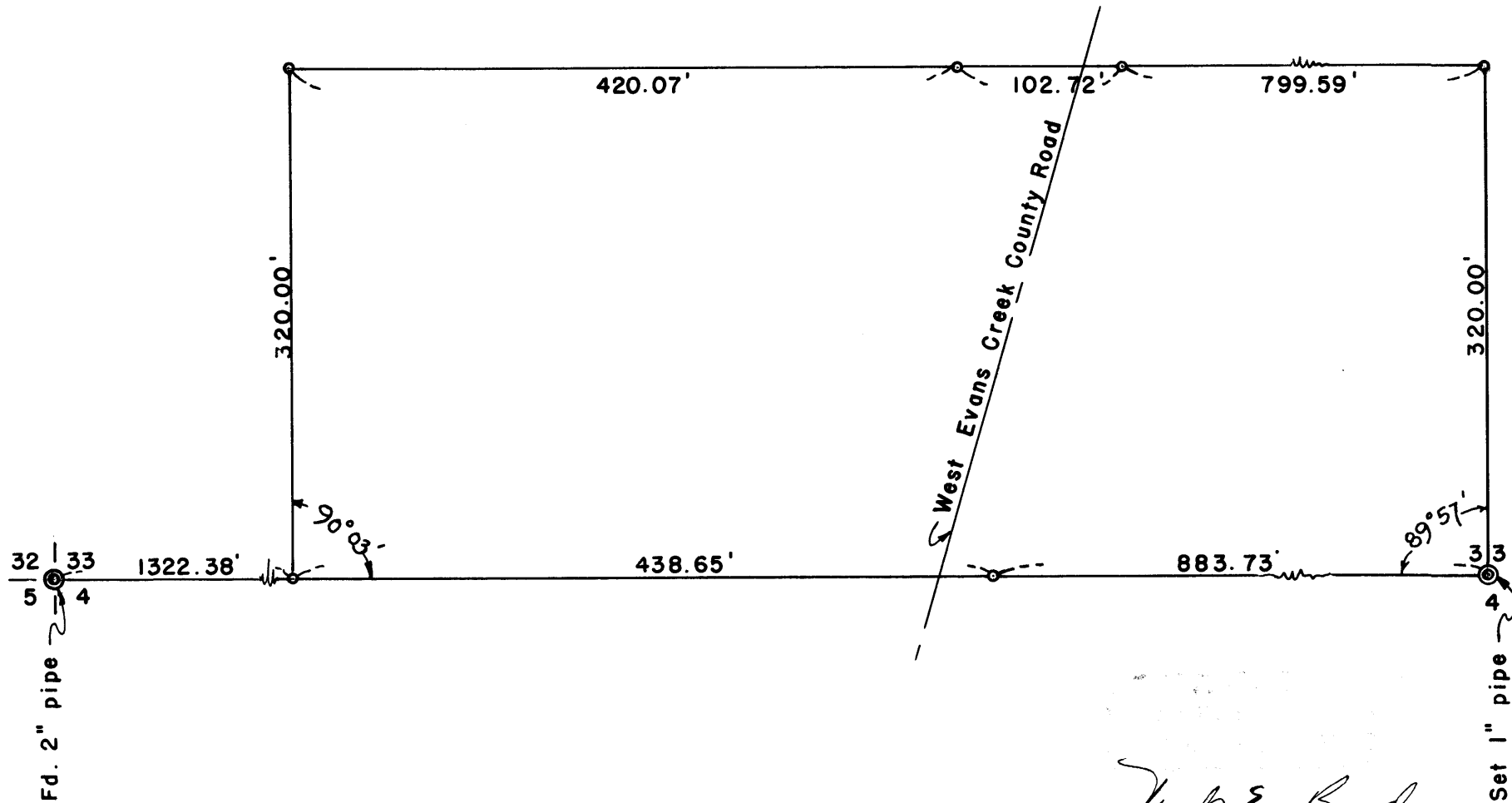

Mark E. Boyden

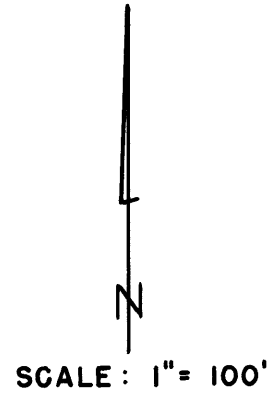

- ⊙ Re-established Gov't. cor.
- Set 3/4" iron bolt

Survey Narrative to Comply with Paragraph 209.250,
Oregon Revised Statutes

FOR: Henrietta and Myrtle Oliver

PURPOSE: To monument the South 320 feet of the Southeast $\frac{1}{4}$ of the Southwest $\frac{1}{4}$ of Section 33, Township 35 South, Range 4 West, and to also monument the North and South boundaries near the West Evans Creek County Road.

PROCEDURE: Commenced at the 2" galvanized iron pipe re-established Southwest corner of said Section 33, and traversed Easterly to the South Quarter corner of said Section, where the original witness trees were found (see official re-establishment record).

Set monuments as shown on the attached map, explaining, however to Miss Oliver, that the Northwest and Northeast corner monuments are subject to minor East-West change when Section 33 is accurately protracted.

July 1957

REGISTERED
OREGON
LAND SURVEYOR

Mark E. Boyden
NOVEMBER 9, 1944
MARK E. BOYDEN
281

RECEIVED
JACKSON
DEC 16 1957
COUNTY
ENGINEER-SURVEYOR