

MAP OF SURVEY
LOCATED IN
THE SE 1/4 OF SECTION 15, TWP. 39 S., R 1 E., W.M.
JACKSON COUNTY, OREGON
FOR

STEVEN E. HUSSEY
1100 BESWICK WAY
ASHLAND, OR. 97520



SCALE 1" = 30'

LEGEND

SURVEY BY: JAMES H. OLSON
R.P.L.S. No. 1036
2937 FAIRWEATHER DR.
MEDFORD, OR. 97501
DATE OF SURVEY: NOV. 15, 1985
BASIS OF BEARING: REC. SURVEY 8831

- FOUND MONUMENT AS SHOWN
- SET 5/8 x 24-INCH IRON ROD WITH YELLOW PLASTIC CAP MKD. RLS 1036
- ⊙ SET 5/8 x 36-INCH IRON ROD WITH YELLOW PLASTIC CAP MKD. RLS 1036

REGISTERED
PROFESSIONAL
LAND SURVEYOR

James H. Olson
OREGON
AUGUST 22, 1978
JAMES H. OLSON
No. 1036

** RECEIVED **

Date 11/26/85 By *JK*

This survey consists of:
/ sheet(s) Map
/ page(s) Narrative

JACKSON COUNTY
SURVEYOR

LOT NO. 39 1E 15DA - 3700

WAY

BESWICK

HOPE

STREET

PARK
CENTERLINE PER R.S. 8831
S 00° 15' 32" W

STREET

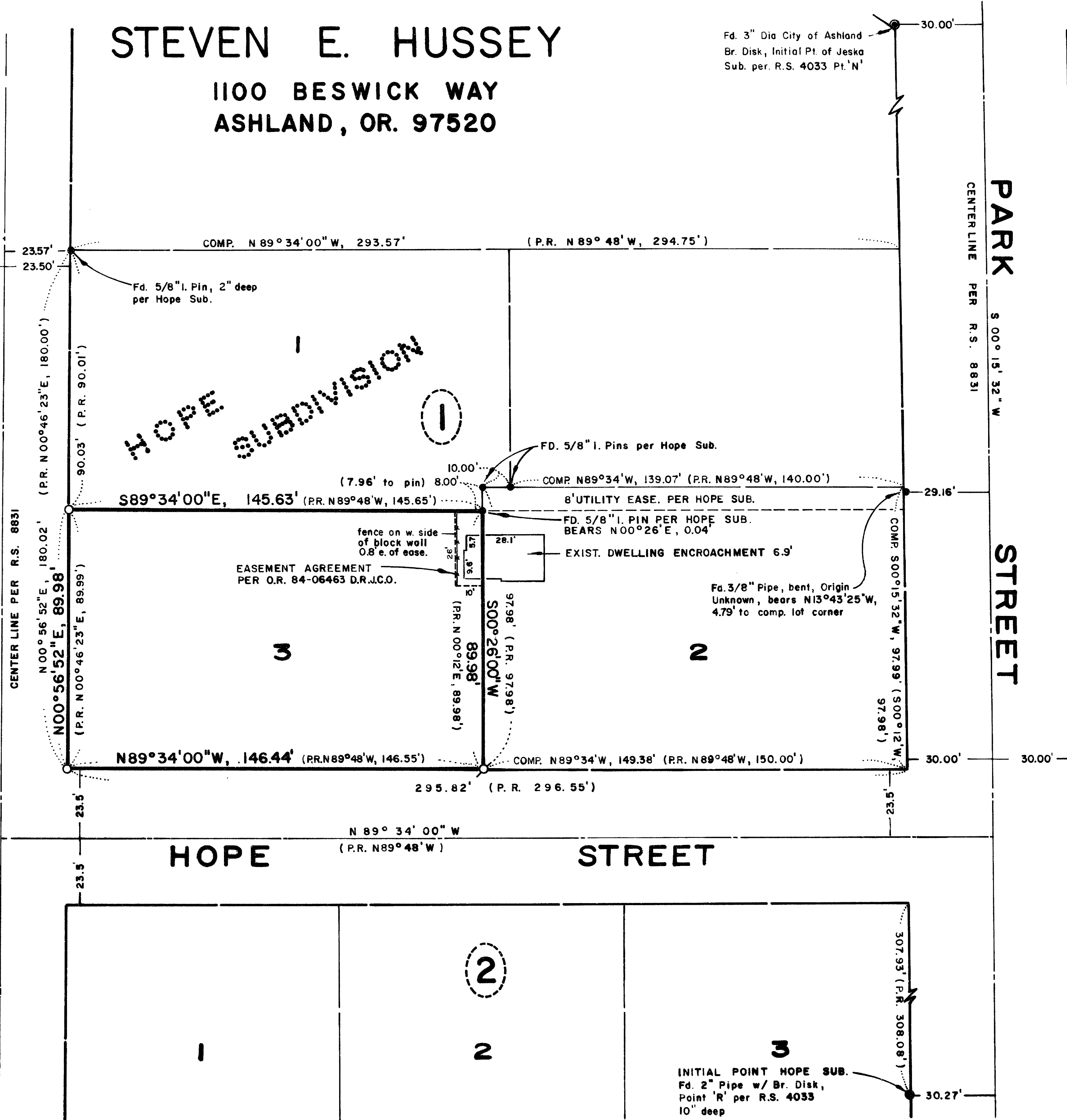

SURVEY NO. 10403

SURVEY NARRATIVE TO COMPLY WITH SECTION 209.250
OREGON REVISED STATUTES

SURVEY FOR: Steven E. Hussey
1100 Beswick Way
Ashland, OR 97520

LOCATION: Situated in Lot 3, Block 1 of Hope Subdivision, City of Ashland, in the Southeast quarter of Section 15, Township 39 South, Range 1 East of the Willamette Base and Meridian, Jackson County, Oregon.

PURPOSE: To locate or re-set the monuments establishing the four corners of Lot 3, Block 1 of Hope Subdivision.

PROCEDURE: Located monuments as identified on recorded survey no. 8831. The three monuments found at the center of Block 1 appear to be original monuments per Hope Subdivision. Street rights of way as determined by recorded survey were utilized and the lot boundaries were determined with 5/8 inch iron pins being set at the three remaining corners.

BASIS OF BEARING:

The basis of bearing used was as established at the centerline of Park Street by recorded survey no. 8831.

November 15, 1985

Lot No: 39 1E 15DA 3700

James H. Olson
R.P.L.S. No. 1036
2937 Fairweather Dr.
Medford, OR 97501

REGISTERED
PROFESSIONAL
LAND SURVEYOR

James H. Olson
OREGON
AUGUST 22, 1975
JAMES H. OLSON
No. 1036

