

10405

10405

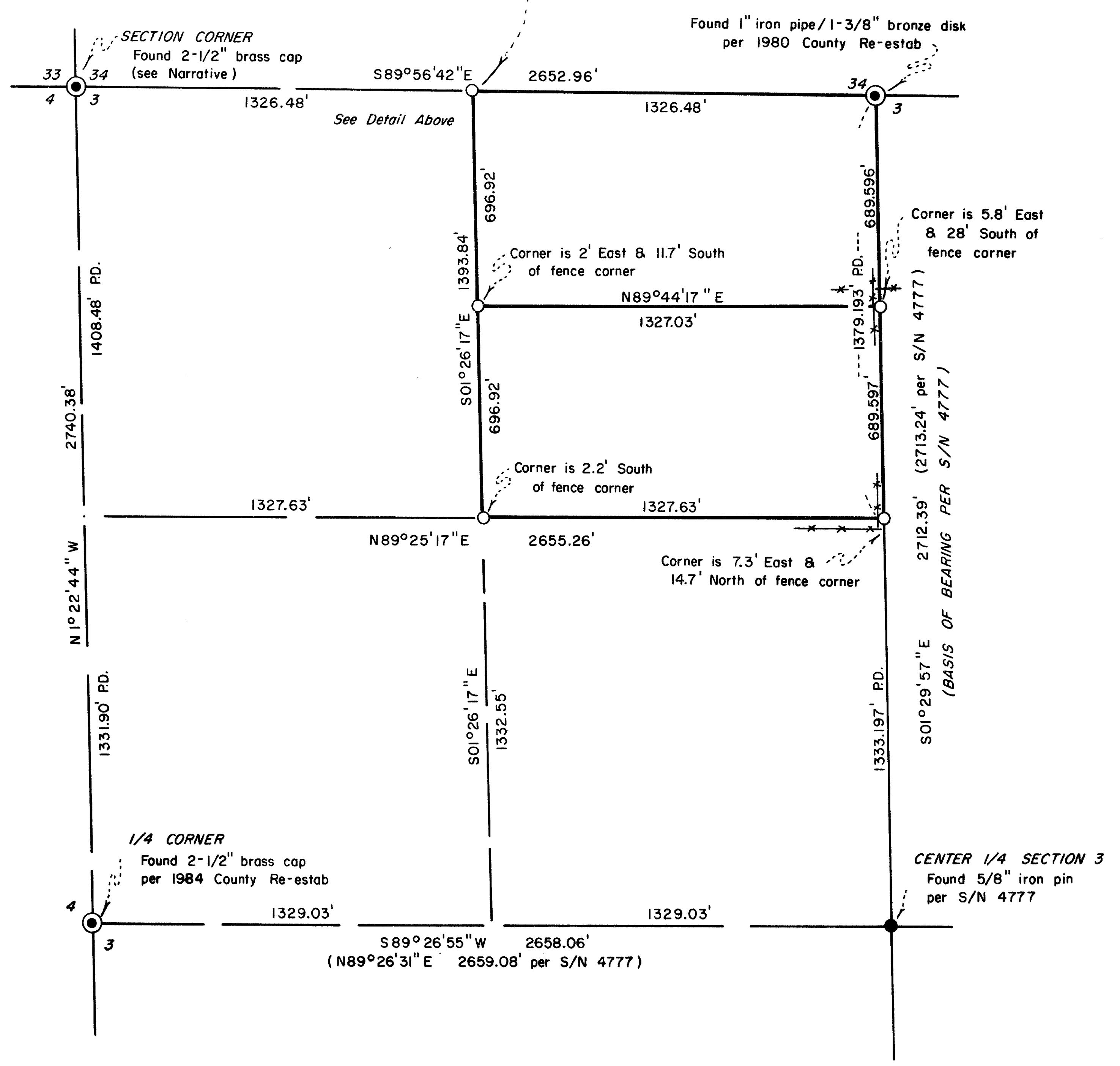
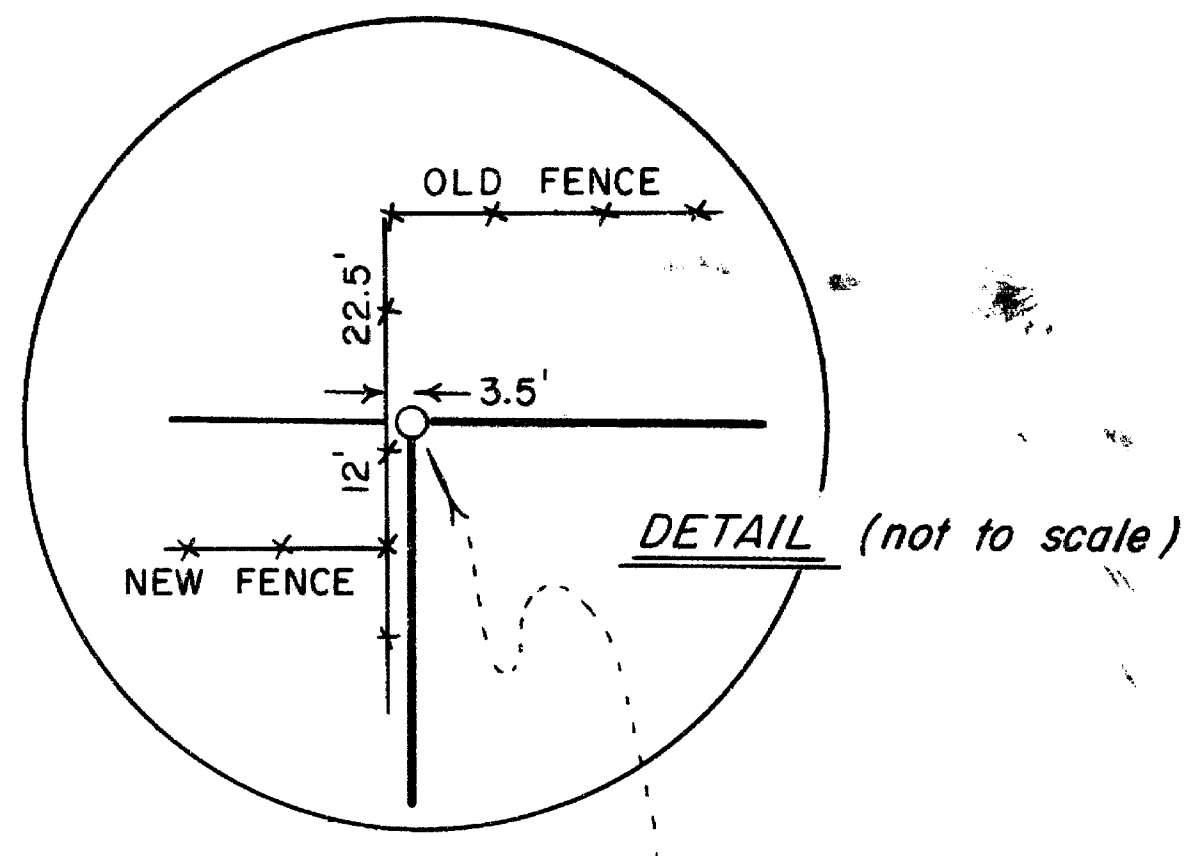

MAP OF SURVEY
 LOCATED IN
 N.E. 1/4 of N.W. 1/4 of SEC. 3, T.35S., R.4W., W.M.
 JACKSON COUNTY, OREGON
 FOR
WILLIAM H. MacKENZIE

HOFFBUHR and ASSOCIATES, INC.
 219 N. OAKDALE
 MEDFORD, OREGON
 BY: DOUGLAS C. McMAHAN - R.P.L.S. NO. 1913
 SCALE: 1" = 400' OCTOBER 24, 1985
 ○ = Set 5/8" x 24" iron pin w/yellow plastic cap stamped "D. McMAHAN L.S. 1913"
 P.D. = Proportionate distance
 S/N = Survey No.

REGISTERED
**PROFESSIONAL
 LAND SURVEYOR**
Douglas C. McMahon
 OREGON
 JULY 18, 1980
 DOUGLAS C. McMAHAN
 No. 1913

**** RECEIVED ****
 Date 11/22/85 By SK
 This survey consists of:
 1 sheet(s) Map
 1 page(s) Narrative
 JACKSON COUNTY
 SURVEYOR

SURVEY NO. 10403

SURVEY NARRATIVE TO COMPLY WITH PARAGRAPH 209.250
OREGON REVISED STATUTES

SURVEY FOR: William H. MacKenzie
2040 Pleasant Creek Road
Rogue River, Oregon 97537

LOCATION: Northeast one-quarter ($\frac{1}{4}$) of Northwest
one-quarter ($\frac{1}{4}$) of Section 3, Township
35 South, Range 4 West, Willamette Me-
ridian, Jackson County, Oregon

PURPOSE: To survey and monument the parcels of
land per client's request as shown on
the attached map of survey

PROCEDURE: Using found monumentation, as shown on
the attached map of survey, I surveyed
the Northwest one-quarter ($\frac{1}{4}$) of Section
3. Then using the measured distances and
information from the G.L.O. survey
notes of Section 3, I used proportioned
distances to subdivide the Northwest
one-quarter ($\frac{1}{4}$) of Section 3. I set
monuments as shown on the attached map
of survey.

For the Section corner common to Sections
33 and 34, Township 34 South, Range 4
West, Willamette Meridian, and Sections
3 and 4, Township 35 South, Range 4 West,
Willamette Meridian I found 2 $\frac{1}{2}$ " brass
cap, flush, at fence corner. The brass
cap has large scratch, is leaning West-
erly and is turned 90°, to point West.
I checked distances to bearing trees and
a found 5/8" rebar with yellow plastic
cap marked "Jackson Co. C.S." which bears
South 82° 53' West 24.10 feet, could not
locate other 5/8" rebar reference per 1984
County re-estab notes.

October 24, 1985

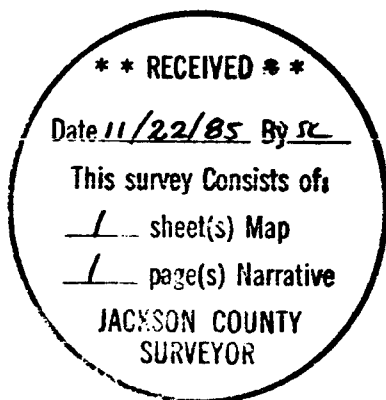

Douglas C. McMahan

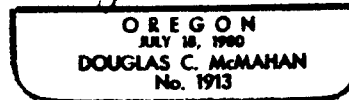

Douglas C. McMahan
Hoffbuhr & Associates, Inc.
219 North Oakdale
Medford, Oregon 97501

T.L. 1000 & 1100
35 4W 3BA