

10403

10403

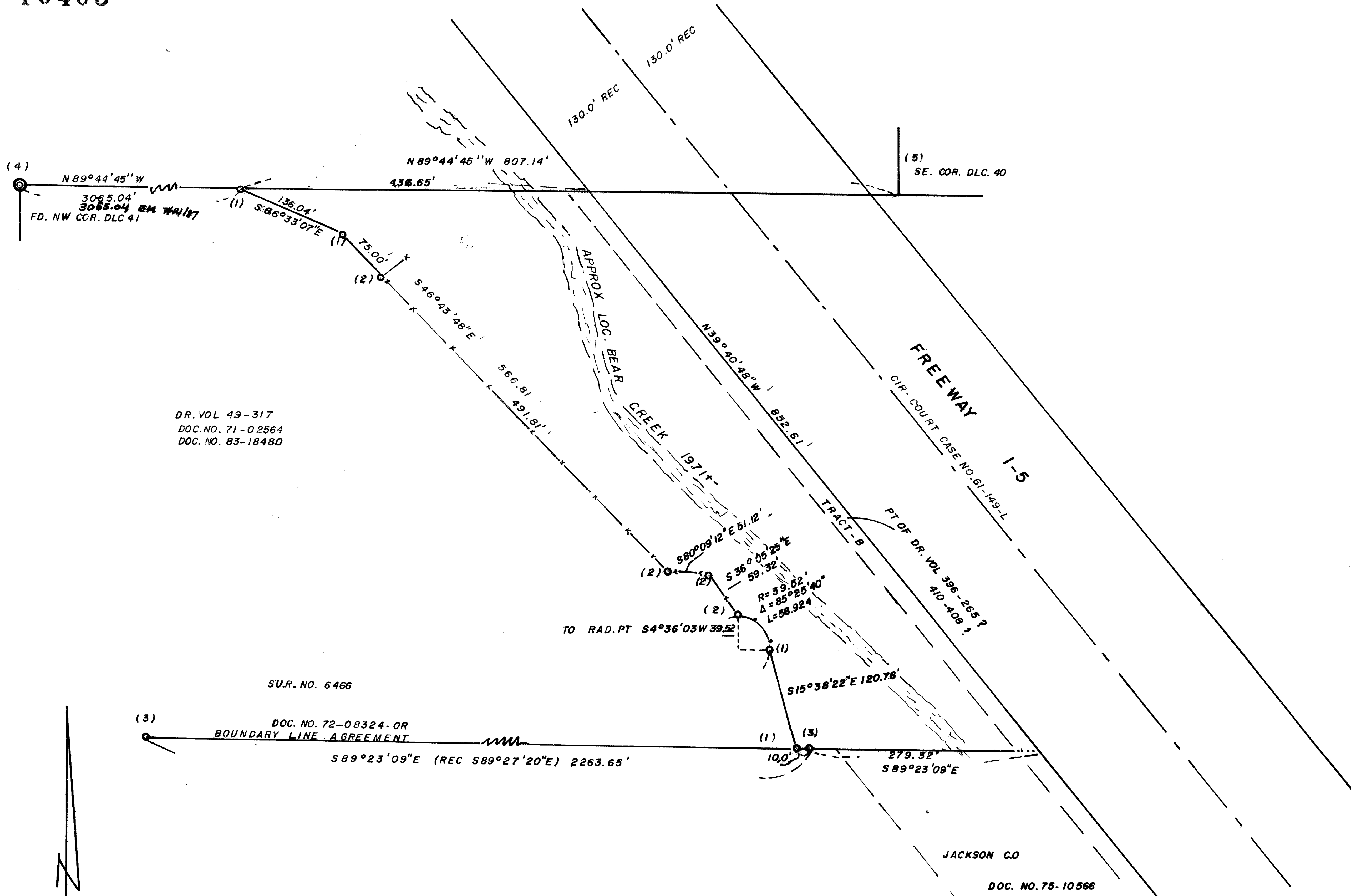

DR. VOL 49-317
 DOC. NO. 71-02564
 DOC. NO. 83-18480

SURVEY IN DLC. 41 SE. 1/4 SEC. 4, T. 38S. R. 1W. WM
FOR: JACKSON CO. PARKS & REC.
PR-14 (85-20)

BY EDWARD A. MC GINTY
 JACKSON CO. SURVEYOR
 COUNTY COURT HSE
 MEDFORD, OREGON

SCALE 1" = 100'
 ● MONUMENT SEE NARRATIVE
 NOV. 4, 1985

REGISTERED
 PROFESSIONAL
 LAND SURVEYOR

Edward A. McGinty
 OREGON
 JULY 10, 1953
 EDWARD A. MCGINTY
 301

** RECEIVED **
 Date 11/26/85 By SK
 This survey consists of:
1 sheet(s) Map
1 page(s) Narrative
 JACKSON COUNTY
 SURVEYOR

10403

SURVEY NARRATIVE TO COMPLY WITH PARAGRAPH 209.250
OREGON REVISED STATUTES

FOR: Jackson County Parks and Recreation

SURVEYED BY: Edward A. McGinty, Jackson County Surveyor
County Courthouse
Medford, Oregon 97501

LOCATION: Donation Land Claim No. 41, in the Southeast quarter of Section 4, of Township 36 South, Range 1 West, of the Willamette Meridian, in Jackson County, Oregon.

DATE: November 4, 1985

BASIS OF BEARING: Determined from previous survey No. 9966 and traverse stations near NE corner of DLC 41.

PROCEDURE: By utilization of previous survey, co-ordinates at the Southeast corner of Donation Land Claim No. 40 and extending that traverse to the Northwest corner of Donation Land Claim No. 41; the northerly line was determined. By the recovery of monuments shown on survey no. 6466 and the description in boundary line agreement Doc. No. 72-08324 OR; the southerly line was determined. The easterly line is shown in the approximate location as shown on Survey No. 6466, leaving a possible un-numbered tax lot or strip along I-5. No attempt was made to determine the true location of the easterly line because of various discrepancies in records and the main purpose was to create a fixed line for possible division on that tract described in Document No. 83-18480 OR. Bear Creek as shown is approximate only and no attempt was made to determine its present location.

MONUMENTS:

- (1) Set 5/8 x 24 ins. iron pins with plastic cap mkd. Jackson C.S.
- (2) Existing 2 1/2 ins. OD, fence post approximately 5 ft. high.
- (3) Found 5/8 ins. iron pin approximately flush.
- (4) Found 1 ins. diam. pipe, mkd. NW Cor. DLC 41, set by Co. Surveyor.
- (5) Coordinates from previous survey.

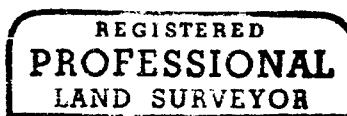
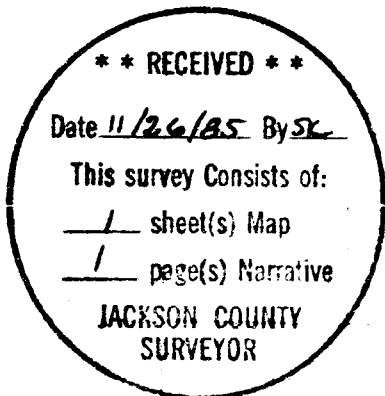

Edward A. McGinty

