

10402

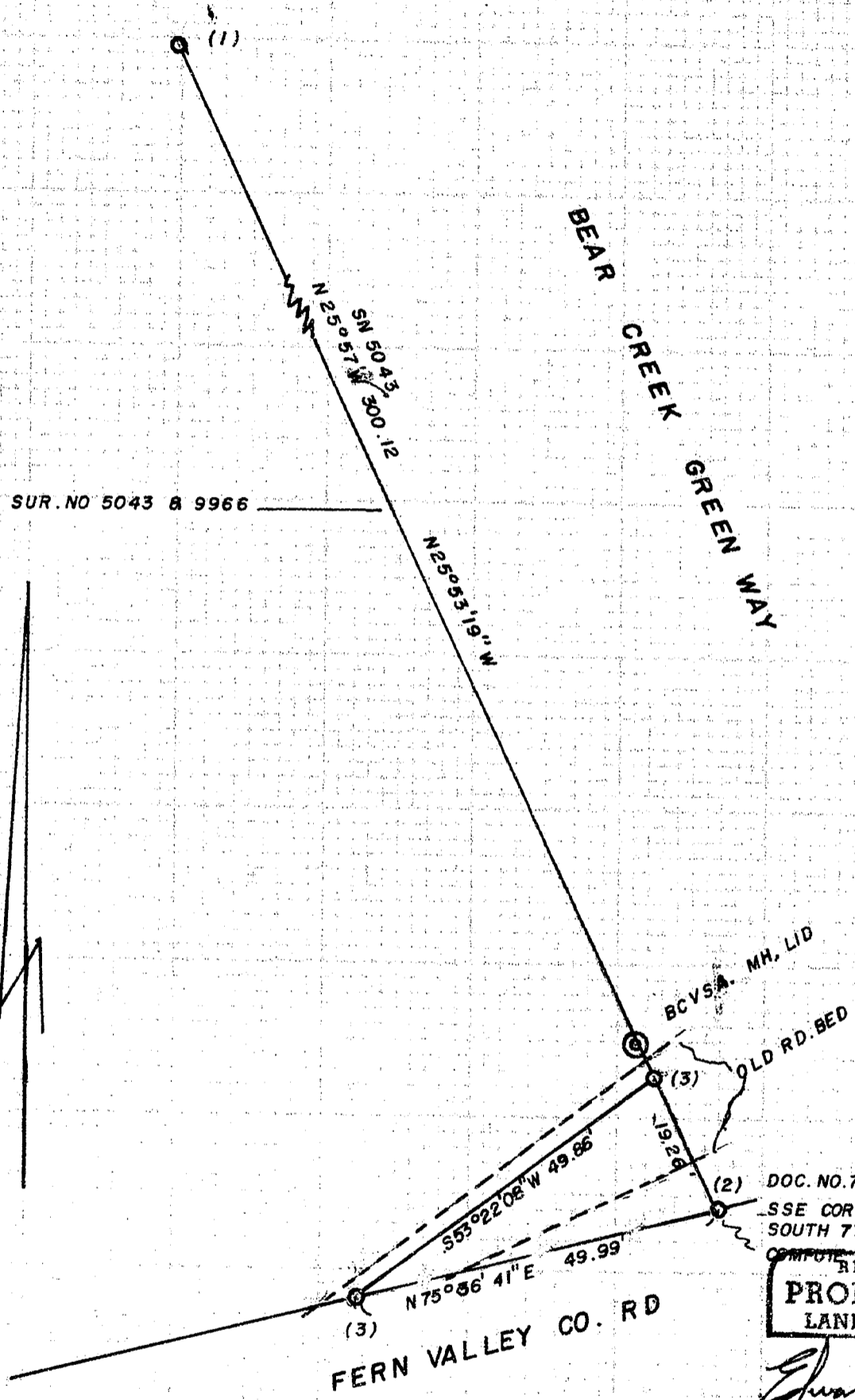

DOC. NO. 73-08688  
 SSE COR. DLC 41 BEARS  
 SOUTH 771.48' WEST 1637.27' =  
 COMPUTE TO 22' 8" 1957.09'

REGISTERED  
**PROFESSIONAL**  
**LAND SURVEYOR**

*Edward A. McGinty*  
 OREGON  
 JULY 16, 1953  
 EDWARD A. MCGINTY  
 301

**SURVEY IN NE 1/4 SEC. 9 T. 38 S. R. 1 W. WM.**  
**FOR: JACKSON CO. PARKS & REC.**  
 PR-16 = 85-22

BY: EDWARD A. MCGINTY  
 JACKSON CO. SURVEYOR  
 COURT HOUSE  
 MEDFORD, OREGON

SCALE 1" = 20  
 O = MONUMENT SEE NAR.  
 OCT. 22, 1985

**\*\* RECEIVED \*\***  
 Date 11/26/85 By PK  
 This survey consists of  
 / sheet(s) Map  
 / page(s) Narrative  
 JACKSON COUNTY  
 SURVEYOR

10402

SURVEY NARRATIVE TO COMPLY WITH PARAGRAPH 209.250  
OREGON REVISED STATUTES

SURVEY FOR: Jackson County Parks and Recreation

SURVEY BY: Edward A. McGinty  
Jackson County Surveyor  
Jackson County Courthouse  
Medford, Oregon 97501

LOCATION: Northeast quarter of Section 9, Township 38 South, Range 1 West,  
of the Willamette Meridian in Jackson County, Oregon.

BASIS OF BEARING: Survey No. 9966 N25°53'19"E (Record N25°57'E on Survey No. 5043.)

PURPOSE AND PROCEDURE: To locate and survey a division line for easement to the Greenway. The Easterly portion of a line being shown on Survey Nos. 5043 and 9966. This same line is described in Document No. 73-08688 OR. of Jackson County. The angle to the northerly line of Fern Valley Road was determined from Survey No. 5043. No attempt was made on this survey to confirm the location of the northerly line of Fern Valley County Road, but only show the location as per Survey No. 5043. The tie to the South Southeast corner of Donation Land Claim No. 41 is South 770.22 feet and West 1637.09 feet and was determined by co-ordinates of a previous survey.

A description for Jackson County was prepared for an engress and egress to the Greenway. This description is apparently a portion of the road granted by Bolz to successors or assigns (Jackson County) as described in Agreement Document No. 73-08688 OR.

MONUMENTS:

- (1) Fd. 5/8 inch iron pin 3 inches high with plastic cap mkd. Jackson C.S.
- (2) Fd. 3/4 inch iron pin 6 inches deep.
- (3) Set 5/8 inch iron pin flush with plastic cap mkd. Jackson C.S.

DATE: October 22, 1985

