

NURSERY ST.

Survey For  
THE TEXAS CO.

Located in Lot No.6, Block No.12  
Original Town of Ashland, Oregon  
By: Mark E. Boyden  
June 1957.

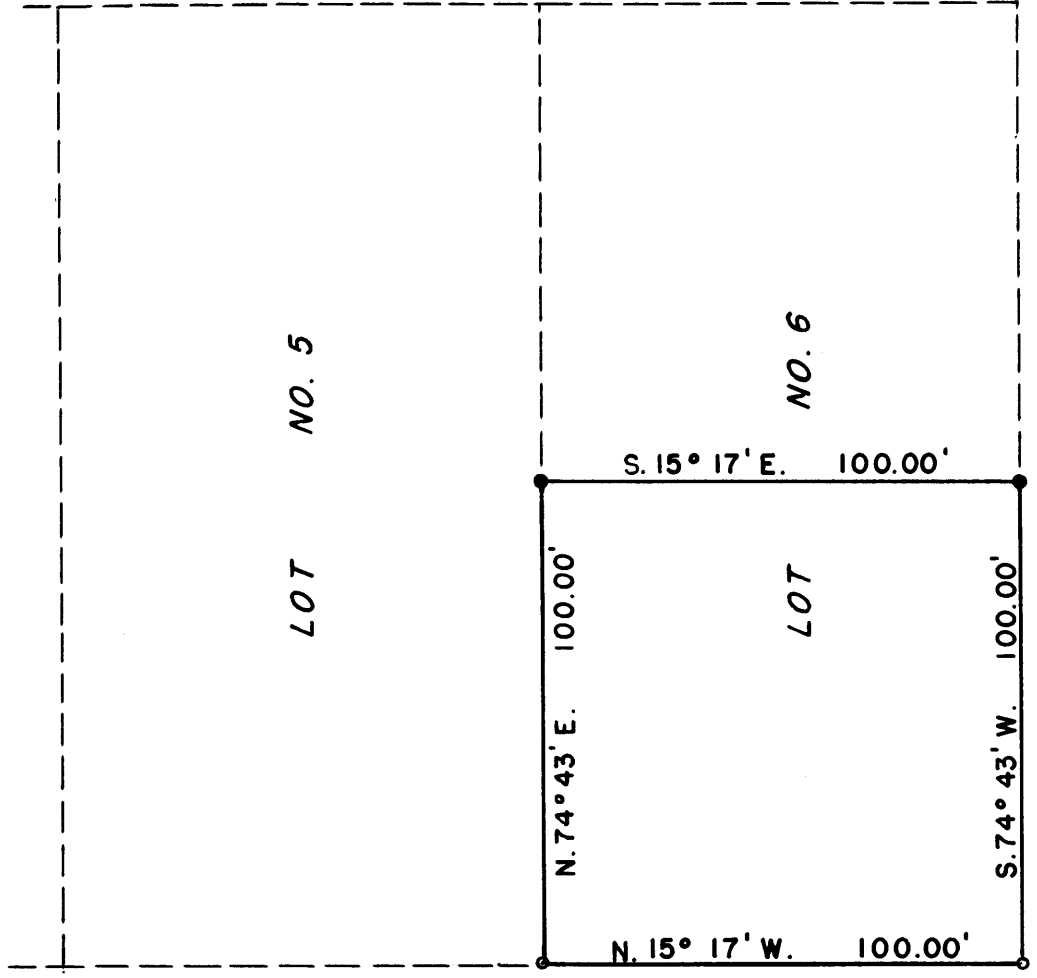

30'  
30'

NORTH

WIMER ST.

HERSEY ST.

MAIN

ST.

30'  
30'

VAN NESS AVE.

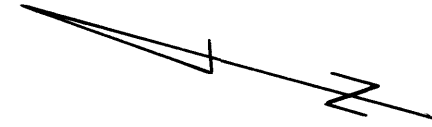

SCALE: 1" = 40'  
Plat Meridian

- Lead plug with tack
- Iron bolt
- ◎ 3/4" Iron pipe in conc.

*Mark E. Boyden*

Survey Narrative to Comply with Paragraph 209.250,  
Oregon Revised Statutes

FOR: The Texas Company  
P.O. Box 1906  
Seattle 11, Washington

PURPOSE: To monument and prepare a topographic survey of "the  
Westerly 100 feet of Lot 6, Block 12 of the Original  
Town of Ashland, Oregon.

PROCEDURE: Found Street centerline monuments in monument cases  
on North Main Street at cross streets as shown on the attached  
map, with all but the monument at Hersey Street being on a straight  
line. Used the monument to control the line of Hersey Street, with  
said monument being 0.07 feet Westerly from the aforesaid center-  
line of North Main Street.

From a study of the plats at the City Hall, Hersey  
Street had previously been assumed to run at right angles to  
North Main Street, which location also agrees with existing  
boundary fences along the Easterly line of Block 12.

From this information, enclosed and monumented the  
property as shown.

June 1957



*Mark E. Boyden*  
NOVEMBER 9, 1951  
MARK E. BOYDEN  
281

